UNIV. OF
TORONTO
LIBRARY

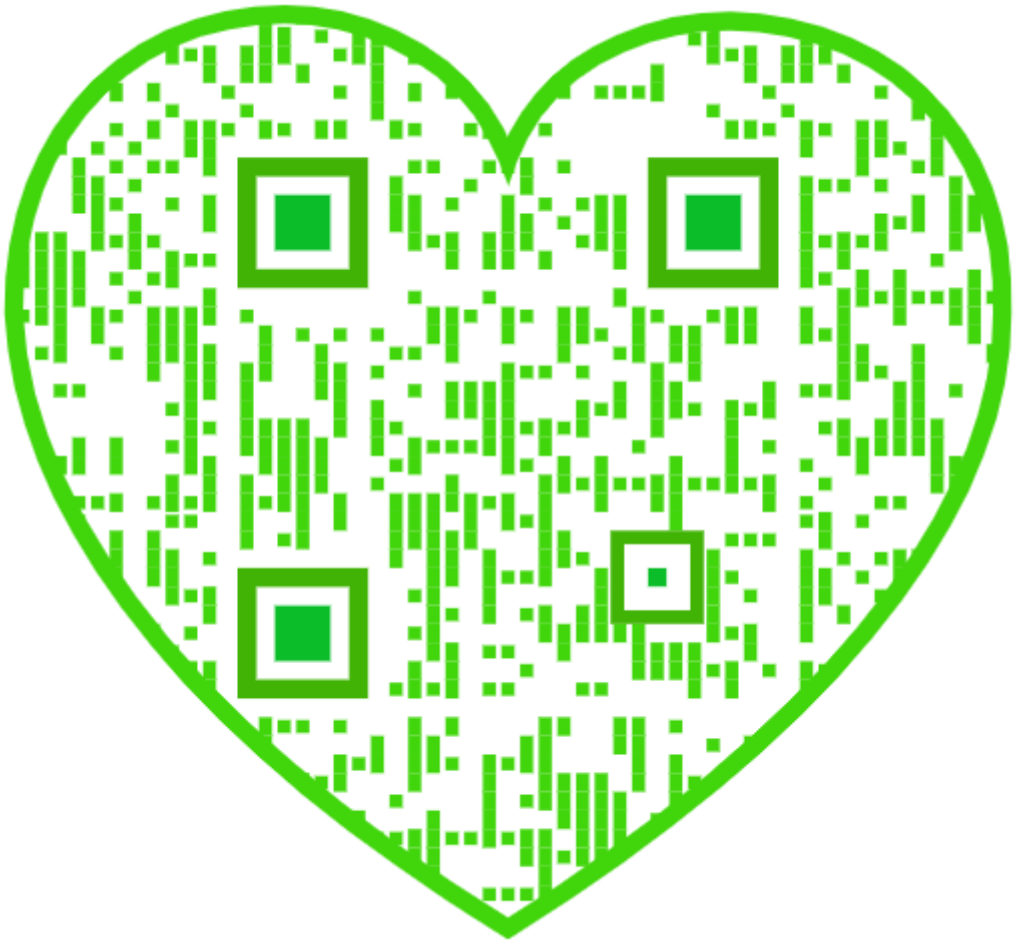

I 23725

VOL. 38.

ACADEMY ARCHITECTURE

AND

Architectural Review, 1910[II].

EDITED BY

ALEX. KOCH, Architect,

Membre Honoraire de la Société des Peintres et Sculpteurs Suisse, &c.

CONTAINING

I.—A Selection of the most prominent Architectural Drawings hung at the Exhibitions of the Royal Academy, London, Edinburgh and Glasgow.

II.—Paris Salon, 1909 and 1910.

III.—Sculptures.

IV.—A Review of interesting Architectural subjects carried out or designed during the last few years in England, on the Continent and America.

BY SPECIAL PERMISSION.

Copyright in every case strictly reserved.

PUBLISHED AT "ACADEMY ARCHITECTURE,"
58 THEOBALD'S ROAD, LONDON, W.C.

LONDON—SIMPKIN, MARSHALL, HAMILTON, KENT, AND CO., LIMITED.
LEIPZIG—L. FERNAU.
BERLIN—ERNST WASMUTH, 35 Markgrafenstrasse.
PARIS—LIBRAIRIE CENTRALE D'ART ET D'ARCHITECTURE: CH. EGGIMANN, 106 Boulevard Saint Germain.
PARIS—CHARLES MASSIN, Successor to: CHARLES SCHMID, 51 rue des Écoles.
BRUSSELS—KIESSLING & CIE., 42 & 44 rue Coudenberg (Place Royale).
AMSTERDAM—JACS. G. ROBBERS, N.Z. Voorburgwal 64.
ROME—W. MODES, 146 Corso Umberto I.
SPAIN—LIBRERIA PARERA, Calle Fortnny, 6, 1°., Barcelona.
STOCKHOLM—A. B. NORDISKA BOKHANDELN, 37 Drottninggatan.
CHRISTIANIA—CAMMERMEYERS BOGHANDEL, Carl Johansgade, 41 & 43.
CONSTANTINOPLE—OTTO KEIL, 457 Grand' rue de Péra.
HELSINGFORS—LINDSTEDTS ANTIKVARISKA BOKHANDEL, Alexandersg, 15.
MELBOURNE, SYDNEY & ADELAIDE—GEORGE ROBERTSON & CO. PROPRIETARY, LTD.
ADELAIDE & PERTH—E. S. WIGG & SON.
U.S.A.—J. H. JANSEN, Successor to: M. A. VINSON, 301 and 304 Caxton Buildings, Cleveland, Ohio.
JAPAN—THE MARUZEN-KABUSHIKI-KAISHA (Z. P. MARUYA & CO., LTD.), Tokyo, Osaka and Kyoto.

HARRISON AND SONS, PRINTERS, ST. MARTIN'S LANE, LONDON.

ENTERED AT STATIONERS' HALL.

112265
26/5/

NA
1
N15
V.38

ACADEMY ARCHITECTURE.

Will be published half-yearly, in June and December.
Parait deux fois par an aux mois de Juin et Décembre.
Erscheint halbjährlich je im Juni und December.

1910II.—LIST OF CONTENTS.—1910II.

	PAGE.
ADAMS, H. P., & C. HOLDEN, Arch., 28 Woburn Place, Russell Square, W.C.	
Sutton Valence School	20
ALLEN, G. P., Arch., 5 Arundel Street, Strand, W.C.	
All Saints' Church, Bedford	8
AMBLER, Louis, Arch., Temple Chambers, Temple Avenue, E.C.	
Interior, St. Wilfrid's Church, Kirkby-in-Ashfields	6
ATKINSON, R., Arch., 2 South Square, W.C.	
Berkshire County Council	128
BACQUÉ, Daniel, Sculpt., 9 Rue du Pot de Fer, Paris	
Le Retour	106
BATTIE, Charles A., Arch., The Orchard, Maybury Common, Woking	
House at Guildford, Surrey	66
BEATTIE-BROWN, W., Arch., 11 Randolph Place, Edinburgh	
City Hall, Perth	73
BERNSTAMM, L. B., Sculpt., 44 Rue Laugier, Paris	
Pierre le Grand	102
BILSON, John, Arch., 23 Parliament Street, Hull	
Hymers College and new Science Buildings, Hull	26
BIRD, David, Arch., 7 Brazennose Street, Manchester	
St. Paul's Mission Hall	34
BLANC, Hippolyte J., Arch., 25 Rutland Square, Edinburgh	
St. Magnus Cathedral, Kirkwall, Restoration	2
BOLTON, A. T., Arch., Victoria Mansions, 28 Victoria Street, S.W.	
Dining Room, Belgrave Mansions	opp. 124
BRIGGS, WOLSTENHOLME & THORNELY, Arch., Richmond Terrace, Blackburn	
Institute of Civil Engineers	130
Engineering Laboratory, Liverpool	132
BROWN, A. Burnett, & Ernest R. BARROW, Arch., Lennox House, Norfolk Street, W.C.	
Olantigh, Wye, Kent	56
BUCKLAND, T. H., & E. H. FARMER, Arch., Norwich Union Chambers, Birmingham	
Great Roke, Witley, Surrey	47
CARLI, A. H., Sculpt., 32 Rue Mathurin-Régnier, Paris	
Monument Victor Leydet	105
CAVE, Walter, Arch., 8 Old Burlington Street, W.	
Ewelme Down, Oxon, near Wallingford	45
CHAMPELL, J. B., Sculpt., Rue de Longchamp, 65, Paris	
L'été et la vie	101
CLAYTON, C. E., & E. BLACK, Arch., 10 Prince Albert Street, Brighton	
Staplefield Place, Sussex	62
The Bradford Almshouses	125
COLCUTT, T. E., & S. HAMP, Arch., 36 Bloomsbury Square, W.C.	
The Moorings, Sunningdale	64
House at Gerrard's Cross	137
COOK, Leslie B., Arch., "Ventnor," Leuton Park Road, N.	
Renaissance Dining Hall	61
CRICKMER, Courtenay M., Arch., 1 Lincoln's Inn Fields, W.C.	
Three Houses, Hampstead Garden Suburb	53
Pair of Houses at the Hampstead Garden Suburb	138
DAVIDSON, W., & E. J. MACRAE, Arch., 54 Queen Street, Edinburgh	
St. Helen, Ranworth, Norfolk, Prop. Restoration	3
DAVIDSON, William, Arch., 54 Queen Street, Edinburgh	
St. Margaret, Upton, Norfolk	72
DEAS, Francis William, Arch., 23 Rutland Square, Edinburgh	
House in the East of Scotland	90–91
DICK, W. REID, Sculpt., 3 Clifton Hill Studios, St. John's Wood, N.W.	
The Frog	96
DOYLE, J. Francis, Arch., 4 Harrington Street, Liverpool	
Harrison Memorial Church, Wallasey	9–10
Sir John Willox Memorial Church, Orrell	11
Standon Hall, Staffs.	48
DUNNAGE, G. E., & C. H. HARTMANN, Arch., 10 Lancaster Place, Strand, W.C.	
House at South Harrow	41
DURAND, Maurice, Arch., Boulevard Raspail 131, Paris	
Un Pont Triomphal	112–115
EDNIE, John, Arch., Technical College, Glasgow	
House at Kelvinside, Glasgow	84–89
EVILL, Norman, Arch., 10 Davies Street, Berkeley Square, W.	
Shirenewton Hall, Chepstow	68
FAIR, I. W., & Val MYER, Arch., 39 Furnival Street, E.C.	
Residence, Wantag	40
The Croft, Woodchurch, Hall and Courtyard	69
FAUCHEUR, Arch., Rue Rayouard 49, Paris	
Palais de Justice de Rouen	119
FIELD, H., & E. SIMMONS, Arch., 1 Langham Chambers, Langham Place, W.	
8 Barton Street, Westminster	32
FIGGIS, T. P., Arch., 28 Martin's Lane, E.C.	
The Radium Institute	36
GARBE, Richard, Sculpt., Wingletye Lane, Hornchurch, Essex.	
The Mark of Cain	96
GREAVES, John, Arch., 16 Old Buildings, Lincoln's Inn, W.C.	
House at Sidmouth, Devon	44
GREENAWAY, F. H., & J. E. NEWBERRY, Arch., 21 Queen Anne's Gate, Westminster, S.W.	
Church of St. Andrew, Coulsdon	7
GREENE, Clare A. C., Arch., 18 Norfolk Street, Sunderland	
St. Gabriel's New Parish Church, Bishopwearmouth, Sunderland	5
GRÉBER, H. L., Sculpt., 6 Rue Vernier, Paris	
Le Général Nariño	104
GRÉBER, J. H. A., Arch., 8 Rue du Sfax, Paris	
Projet de Mairie	122–124
GUÉNOT, Ferd., Sculpt., 6 Avenue des Platanes, Joinville le Pont Seine	
Fontaine d'amour	103
HACK, Matthew S., Arch., 22 Surrey Street, Strand, W.C.	
Design for Offices	28
HALL & DODS, Arch., Brisbane	
Diocesan Offices, Book Depôt and Synod House, Brisbane	18
Insurance Offices, Brisbane	30
HÉBRARD, E. M., Arch., 23 Rue Jacob, Paris	
Palais de l'Empereur Dioclétien	118
HEWITT, Walter E., Arch., 22 Buckingham Street, Strand, W.C.	
Dormers, Bovingdon, Herts	52
HODGE, Albert H., Sculpt., 50 Bedford Gardens, Kensington, W.	
The Lost Bow	97
HONEYMAN, KEPPIE & MACKINTOSH, Arch., 4 Blythswood Square, Glasgow	
Picture Gallery, Broughton House	77
HORNBLOWER, W. George, Arch., 2 Devonshire Terrace, Portland Place, W.	
22 & 14 Regent Street, London	131
HUDSON, John, Arch., 24 York Place, Portman Square, W.	
St. Peter's Church Hall and Institute, Cricklewood	16
JACK, George, Arch., 24 Station Road, Church End, Finchley, N.	
Common Room, Rounton Grange, Northallerton	opp. 24
JELL, G. Thrale, Arch., Carlton House, Regent Street, S.W.	
Corner Bury and Ryder Street, St. James	29
JENKINS, F. Lynn, Sculpt., 1 Logan Studios, Logan Place, Kensington, W.	
The Call of the Infinite	98
JOHNSON, Henry W., Arch., Bank Chambers, Market Harborough	
County Grammar School, Market Harborough	19
JONES, James A., Arch., 4a Heathview Road, Thornton Heath, Surrey	
Design for large Hall	opp. 40
KAHN, G., & SOTOMAYOR, Arch., 13 Rue Brochant, Paris	
Hôtel Bourgtheroulde, Rouen	120
KIRKBY, Reginald G., Arch., Town Hall, Bradford	
Textile School, Bradford	24
KITSON, Sydney D., Arch., Lloyd's Bank Chambers, Vicar Lane, Leeds	
Training College for Teachers	23
KRISTELLER, Friedrich, Arch., Tauenzienstrasse 8, Berlin W. 50	
Country House at Wilmersdorf	141
Krausenstrasse 17-18, Berlin	142
Elite Hotel Lounge	143
LAETHIER, Georges, Sculpt., 7 Grande Rue, Besançon	
Monument à P. J. Proudhon	108
LARKINS, Edward, Arch., 45 Glenmore Road, Hampstead, N.W.	
Church at Rio de Janeiro	12
LEGRAND, Noé, 10 rue des Feuillantines, Paris, V.	
Histoire de la Médecine	106, 107
LOUIS-NOEL, Hubert, Sculpt., 108 Rue de Vaugirard, Paris	
Le Général Dessaix	102
LUTYENS, Edwin L., Arch., 29 Bloomsbury Square, W.C.	
Great Maytham, Rolvenden, Kent	54
MAGROU, J. M. J., Sculpt., 6 Rue du Val de Grace, Paris	
Le Passé	107

List of Contents.

	PAGE.
MALLOWS, C. E., Arch., 28 Conduit Street, W.	
Hampton Court, Moat Bridge	37
Garden at Shillingstone Grange	126
Hampton Court, Bridge and Moat	127
MESSAGER, Adolphe, Peintre, Rue de Nantes 8, Laval	
Rue de Chappelle à Laval	109*a*
MOORE, Temple, Arch., 46 Well Walk, Hampstead, N.W.	
St. Wilfrid's Church, Harrogate	4
MINTY, Edward A., Arch., 116 Victoria Street, S.W.	
Oak Dining Room, Bradeau House	45
NAYLOR, James J. S., Arch., 19 Hanover Square, W.	
House in Portland Place	38
House in Upper Brook Street	38
O'CONNOR, Andrew, Sculpt., 10 Rue du Montoir, Clamart (Seine)	
Un Groupe Marbre	100
OLIVER, LEESON & WOOD, Arch., 90 Pilgrim Street, Newcastle-on-Tyne	
House in Northumberland	51
PATERSON, Alexander N., Arch., 266 St. Vincent Street, Glasgow	
Liberal Club, Glasgow	74–76
PENDARIÈS, J. J., Sculpt., 2 Rue des Ecoles, Paris	
La République	109
POWELL, Lange L., Arch., 70 High Street, Marlow, Bucks.	
Riverside Bungalow	139
QUEF, Maurice, Sculpt., 195 Rue Marcadet, Paris	
Exposition de Bruxelles	110, 111
RAYMOND-RIVOIRE, A. L., Sculpt., Rue du Faubourg Saint Honoré 233 bis, Paris	
Jehanne d'Arc	99
READ & MACDONALD, Arch., 16 Cork Street, W.	
Farm House, Woodham Walter, Essex	134
RENDEL, H. S. Goodhart, Arch., 5 New Court, Lincoln's Inn, W.C.	
27 Berkley Square	31
RICHTER, H. Davis, Arch., 45 Redcliffe Square, South Kensington, W.	
Recess in Hall	Frontispiece
ROSE, A. Winter, Arch., 15 Great George Street, Westminster, S.W.	
Marrowells, Walton-on-Thames	50
SASSE, Alfred, Arch., Hannover-Linden	
Kurhotel Salzuflen	144
Kreihaus Burgdorf	146
Gabel, Humboldt Schule, Hannover	147
Photographic Studio	148
SAUL, Henry A., Arch., 10 Gray's Inn Square, W.C.	
Rathen, Hindhead, Surrey	42
SICARD, François, Sculpt., 18 bis Rue Armaille, Paris	
Monument à Pujet	104
SLATER, William Ford, Arch., Overhouse Chambers, Burslem	
New Wesleyan Church, Caterham Valley	1
SMITH, C. Wontner, Arch., 16 Finsbury Circus, E.C.	
Small Houses at Barnet	58–60
STARKEY, Arthur P., Arch., Rosenlaui, Pemberley Avenue, Bedford	
House, North Bedfordshire	39
SUDRE, Raymond, Sculpt., 68 Rue d'Assas, Paris	
Monument du Peintre L. Perrault	105
SUTCLIFFE, G. L., Arch., 17 Pall Mall East, S.W.	
House for J. Plowden-Wardlaw	44
SWARBRICK, J. & J., Arch., 30 St. Ann Street, Manchester	
Elementary School, Didsbury	22
TAPPER, Walter, Arch., 10 Melina Place, St. John's Wood, N.W.	
Bicton Hall, Devon	34
Eastham Grange	67
TARBOLTON, Harold C., Arch., 12 Queen Street, Edinburgh	
Pattishall House, Northamptonshire	88–72
TITCOMB, Edwin A., Arch., 21 Avenue du Maine, Paris	
Palais Uguccioni à Florence	121
TOFT, Albert, Sculpt., 87 Clifton Hill, St. John's Wood, London	
Welsh National War Memorial	95
Do. do. "Grief"	93
Do. do. "Peace"	94
TOWNSEND, Charles H., Arch., 32 Queen's Road, St. John's Wood, N.W.	
Village Hall, Panshanger	17
TRAQUAIR, Ramsay, Arch., 4 Forres Street, Edinburgh	
Boarding House in Edinburgh	92
VITAL-CORNU, Charles, Sculpt., 15 Rue Hégésippe-Moreau, Paris	
Madame Roland	103
WALKER & RAMSAY, Arch.	
City Hall Front	71
WARREN, Edward, Arch., 20 Bedford Square, W.C.	
Dining Hall, Caius College, Cambridge	25
WEBB, Sir Aston, Arch., 19 Queen Anne's Gate, Westminster, S.W.	
Entrance to the Mall from Charing Gross	13
The Students Union, Prince Consort Road	14
WEBB, Sir Aston, and E. I. BELL, Arch., 19 Queen Anne's Gate, Westminster, S.W.	
New Buildings, Magdalene College, Cambridge	15
WEBBER, Stanton E., Arch., 23 Queen Street, Maidenhead	
Banking House, London	129
WELLS, R. Douglas, Arch., 5 Bedford Row, W.C.	
Timber House, Grand Falls, Newfoundland	47
WESTBYE, Johannes T., Arch., 1 Princess Road, Primrose Hill, N.W.	
Shooting Box in North Devon	66
WHITE, W. Henry, Arch., 14a Cavendish Place, Cavendish Square, W.	
No. 4 Wimpole Street	70
WHITIE, William B., Arch., 219 St. Vincent Street, Glasgow	
Mitchell Library, Glasgow. Detail	27
WILSON, T. M., Arch., 34 New Bridge Street, E.C.	
Cottage in the Hampstead Garden Suburb	136
House near Leicester	136
WOOD. Leonard S., Arch., 3 Featherstone Buildings, High Holborn, W.C.	
House in Teesdale	43

AMERICAN SUPPLEMENT.

	PAGE.
HEACOCK & HOKANSON, Arch., Bailey Buildings, Philadelphia	
House at Woodmere	149
Residence at Noble, Pa.	154
HEWITT, Edward Shephard, Arch., 527 Fifth Avenue, New York City	
Country House at Peapark	155
KEEN, Charles Barton, Arch., Bailey Buildings, Philadelphia	
House on Long Island	156
WHITE, Charles E., Arch., 615 Lake Street, Oak Park, Chicago	
Dwelling for the Suburb of a City	150
American Clerk's Cottage	150
House at Oak Park, Illinois	151
Jefferson Park Cottages	153
Rockwood House, Oak Park	153
Double House, Lynn, Mass.	152

LIST OF ADVERTISERS.

	PAGE.
ACADEMY Architecture	viii
ANAGLYPTA	ii
AUTOLOCK Safety Cock & Bolt Co., Ltd.	iv
BOOTE, T. & R., Ltd.	ix
BRITISH Competitions	xi
Do. do. Special Number	opp. 108
CHANCE Brothers & Co., Ltd.	opp. 92
COATOSTONE Decoration Co.	ix
KING, J. A., & Co.,	iii
LONDON Drawing and Tracing Office	vii
MARTYN, H. H., & Co.	opp. 93
OTIS Elevator Co.	opp. 109
SCULPTURE	opp. 108
SMITH, Major & Stevens, Ltd.	x
WATTS & Co., Ltd.	ii
WAYGOOD, R., & Co.	iii

WORKING OR COMPETITION DRAWINGS

PERSPECTIVES

TRACINGS

MODELS OF BUILDINGS, &c.

LITHO. PRINTING

PHOTO-COPIES
All kinds of copies, including **TRUE SCALE,** on any material.

THE LONDON DRAWING & TRACING OFFICE

Telegrams: "DIVIDITORE, LONDON." (EST. 1883.) Telephone No. 1011 HOLBORN.

98 GRAY'S INN ROAD, W.C.

(ADJOINING HOLBORN TOWN HALL.)

Manager **JOHN B. THORP.**

ACADEMY ARCHITECTURE

BACK VOLUMES.

The present net price of the volumes, bound in cloth, is as follows :—

Volumes 1, 2, 3, 4, 5, 6, 7 and 13 are out of print.

Vols. 8 to 38 (except Vol. 13) can be supplied at 4/10 each, in paper cover 4/– each.

NOTE.—Back volumes can also be supplied bound 3 together in half leather with cloth sides, if a whole set is ordered, consisting of Vols. III. to XII. These volumes at 14/6 each are numbered, and contain the ordinary single volumes as follows :—

III.	IV.	V.	VI.	VII.	VIII.	IX.	X.	XI.
7–9	10–12	13–15	16–18	19–21	22–24	25–27	28–30	31–33

XII. 34–36.

Vols. 7 and 13 can be had in this way only.

Classified Index of Vols. 1–21, bound in cloth, 3/–.

All prices net and carriage paid.

Through any bookseller (or direct, cash with order)
"ACADEMY ARCHITECTURE,"
58 Theobald's Road, London, W.C.

1448. Recess in Hall, H. DAVIS RICHTER, Architect.
Contractors: The Bath Cabinet Makers' Company, Ltd., Twerton-on-Avon, Bath.

ACADEMY ARCHITECTURE

1910 II

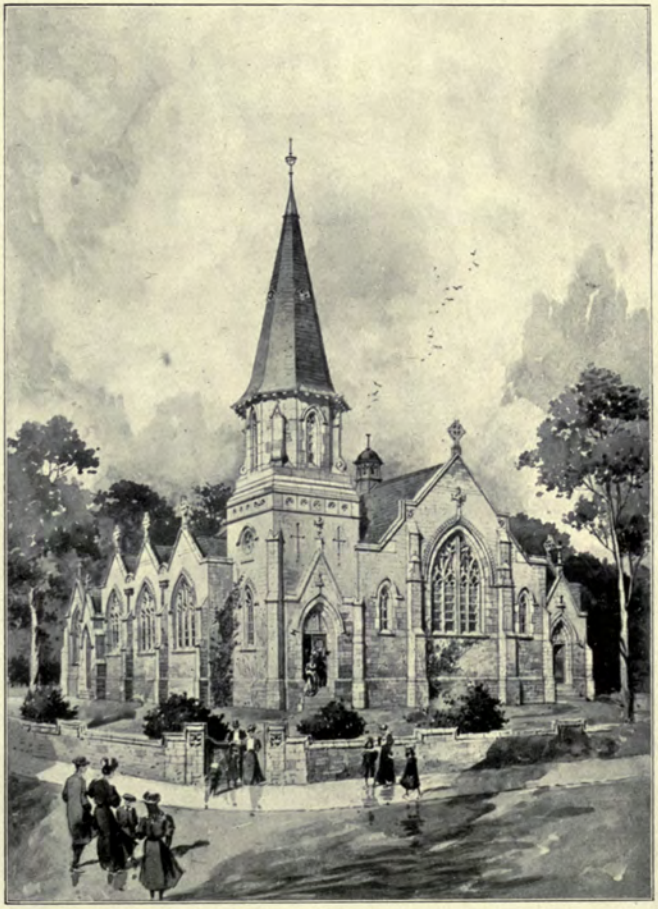

New Wesleyan Church, Caterham Valley,
WILLIAM FORD SLATER, Architect.

1667. *St. Magnus Cathedral, Kirkwall: Restoration*,
HIPPOLYTE J. BLANC, Architect.

1668. *The Church of St. Helen, Ranworth, Norfolk. Proposed Restoration,*
W. DAVIDSON AND E. J. MACRAE, Architects.

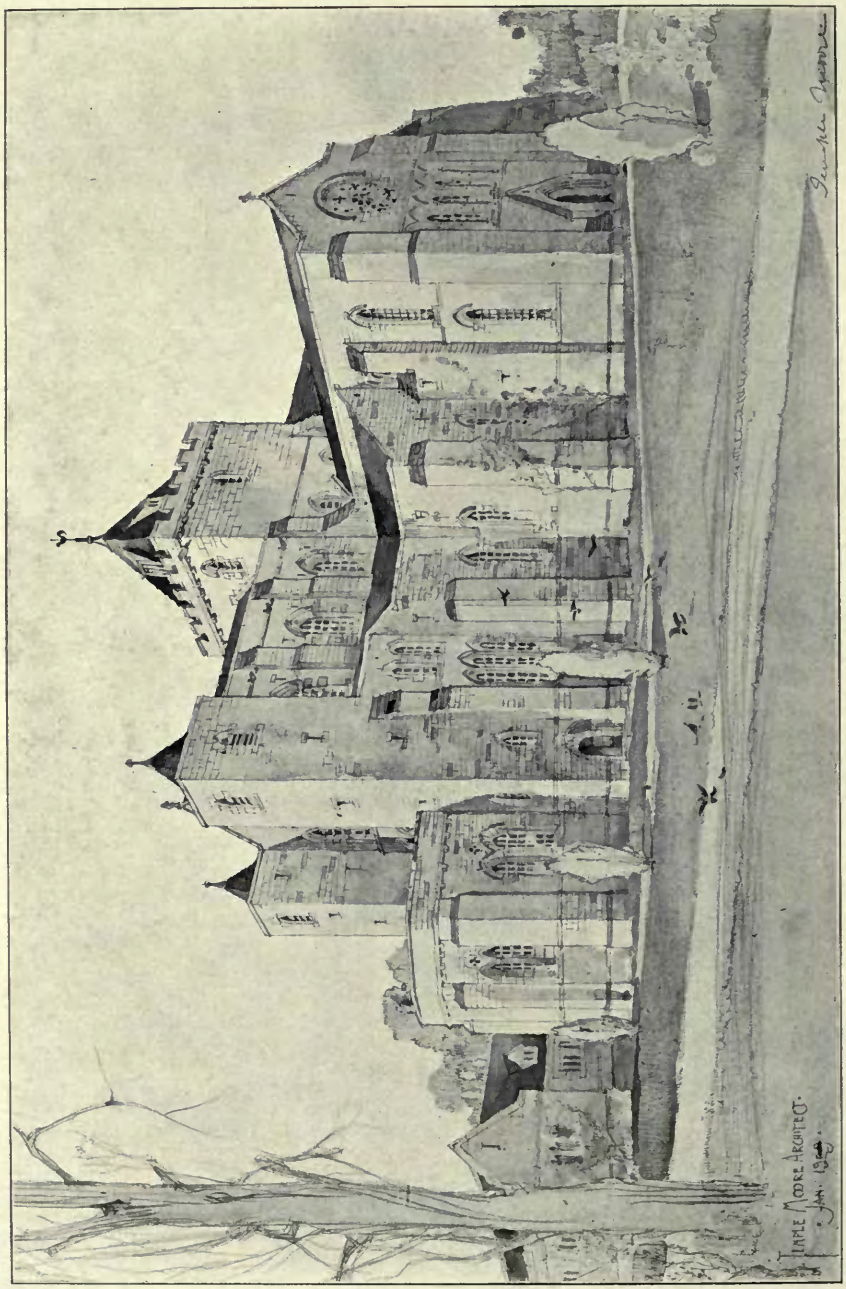

1523. *St. Wilfrid's Church, Harrogate*, TEMPLE MOORE, Architect.
General Contractor, T. Rawling, 42 St. Andrewgate, York.
Wood Block Flooring: Nichols and Co., 27 Earlsthorpe Road, Sydenham, London, S.E.

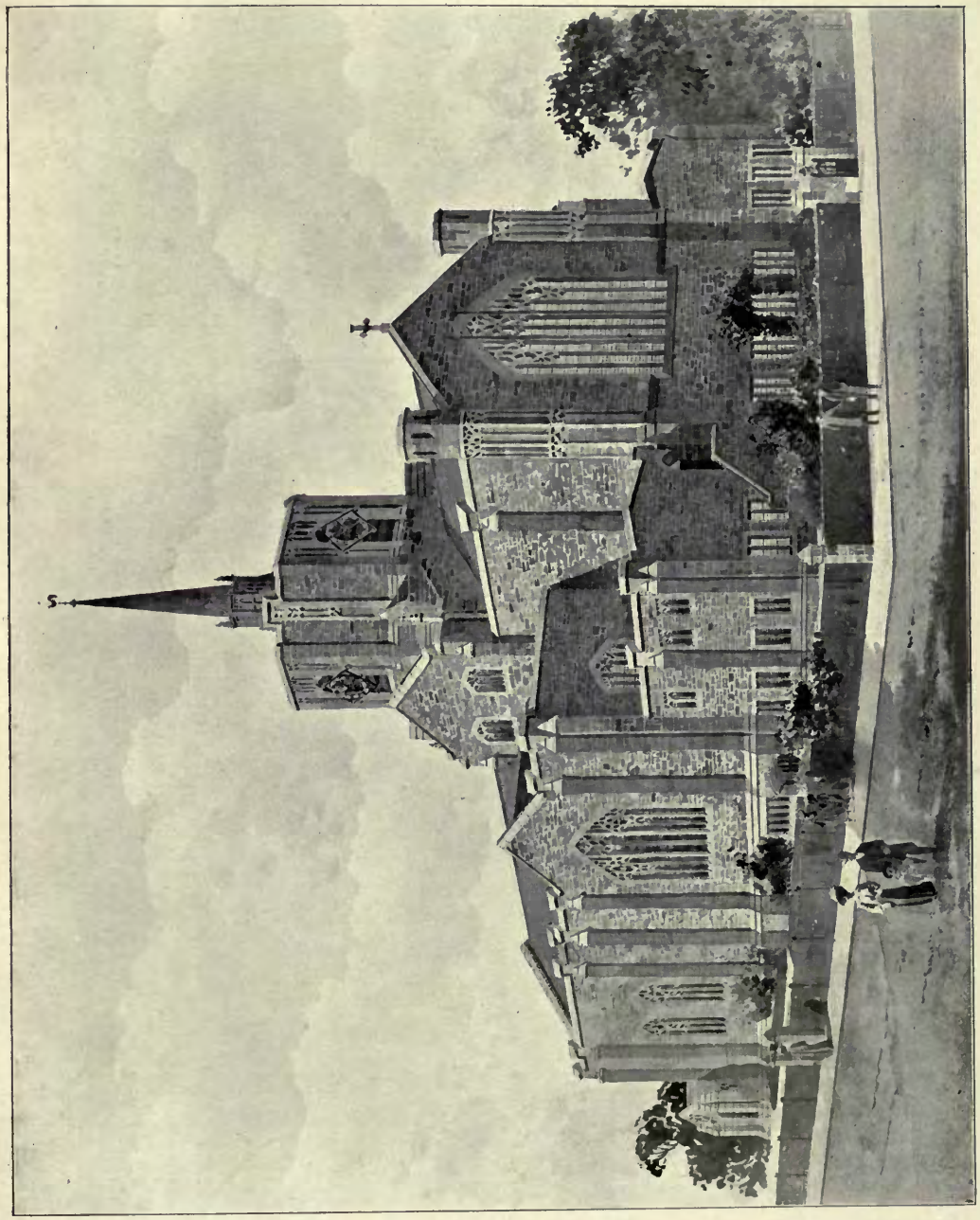

1530. *St. Gabriel's New Parish Church, Bishopwearmouth, Sunderland*, CLARE A. C. GREENE, Architect.
General Contractor: W. D. Allison, Whitburn, near Sunderland.
Heating: Emley and Sons, Ltd., Newcastle.

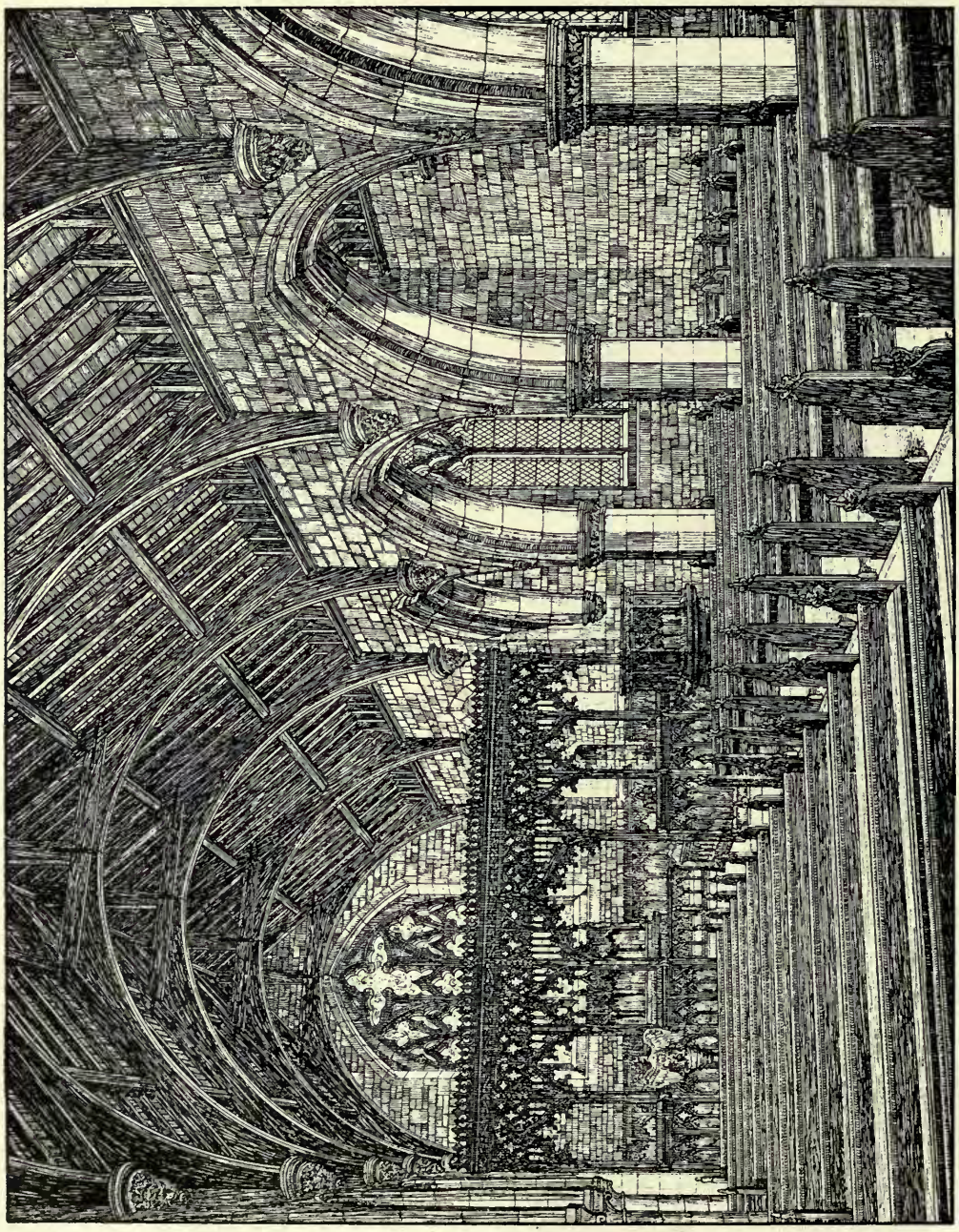

1549. *New Interior, St. Wilfrid's Church, Kirkby-in-Ashfields, Notts.*, LOUIS AMBLER, Architect.
General Contractors: Bowman and Sons, Cherry Holt Lane, Stamford.
Marble Mosaic and Terrazzo Flooring: A. Secar and Co., 2 Percy Street, London, W.
Door Furniture and Gas Fittings: Jones and Willis, 43 Gt. Russell Street, W.C.

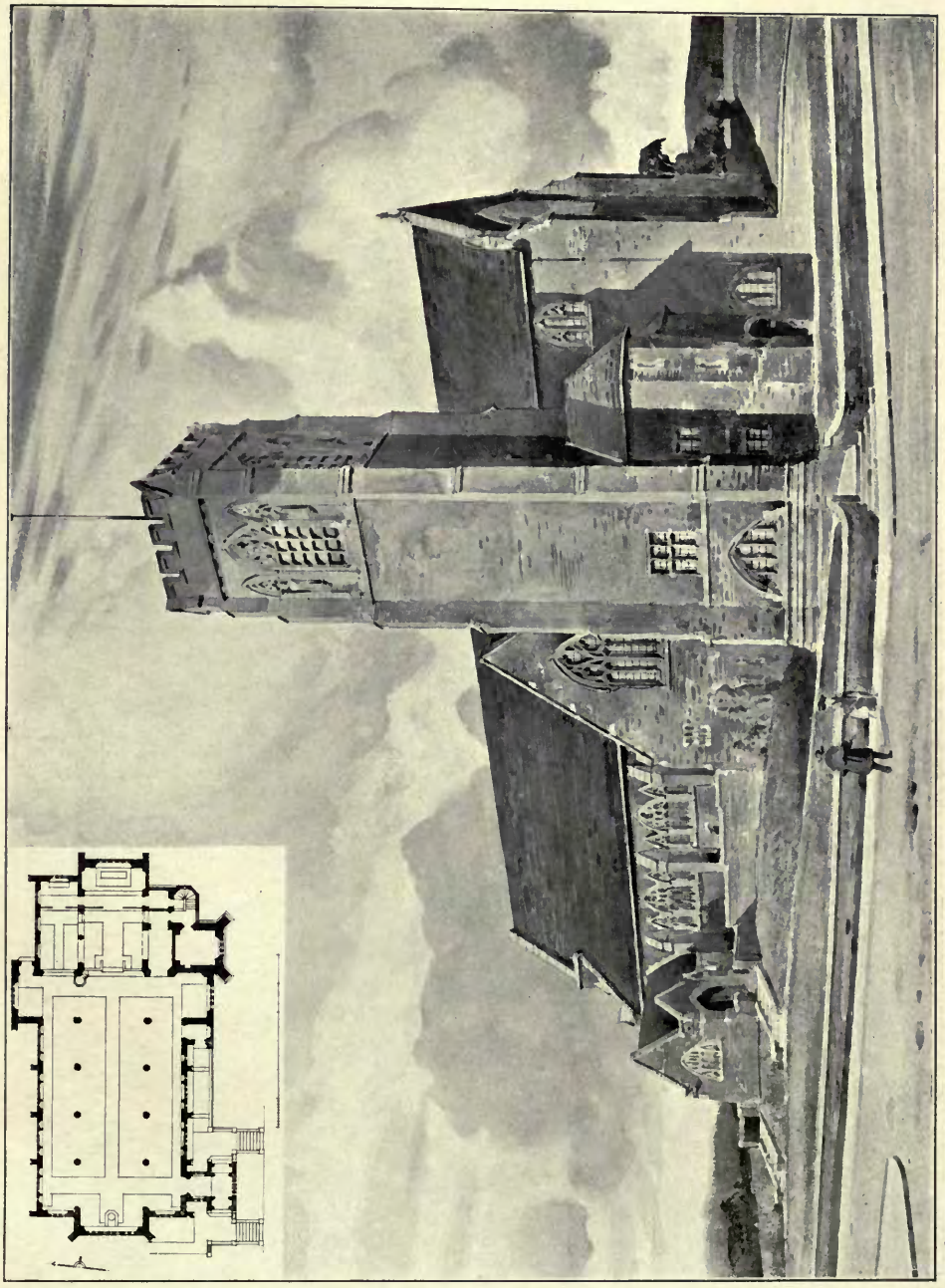

1518. *Church of St. Andrew, Coulsdon*, F. H. GREENAWAY AND J. E. NEWBERRY, Architects.

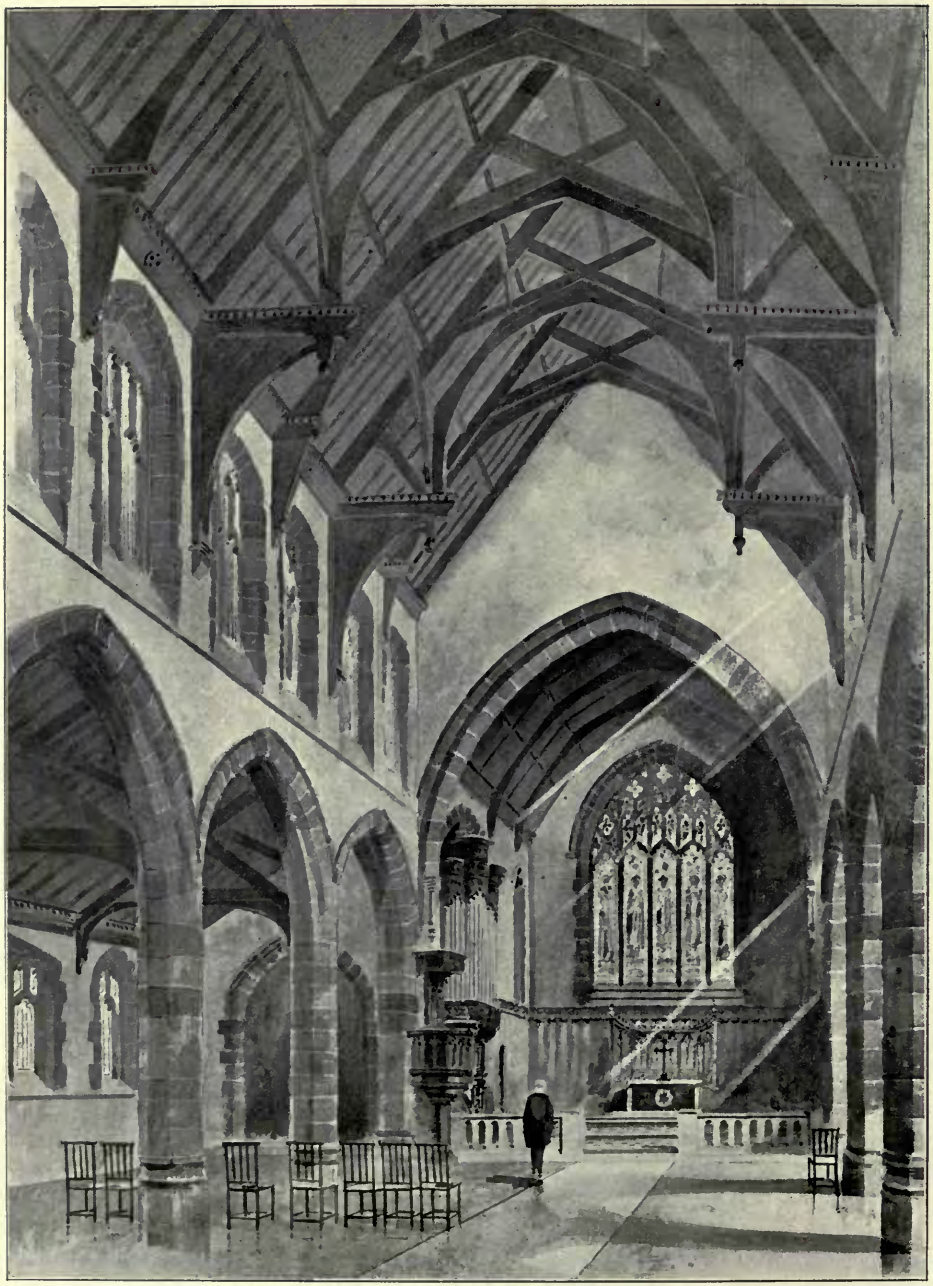

1535. *All Saints' Church. Bedford*, G. P. ALLEN, Architect.
General Contractor, S. Foster, Kempston, Bedford.
Heating by: W. F. Spencer, Cross Bank Works, Oldham.

1509. *The Harrison Memorial Church, Wallasey*, J. FRANCIS DOYLE, Architect.
Contractors, John Thomas and Sons, Oxton, Birkenhead.

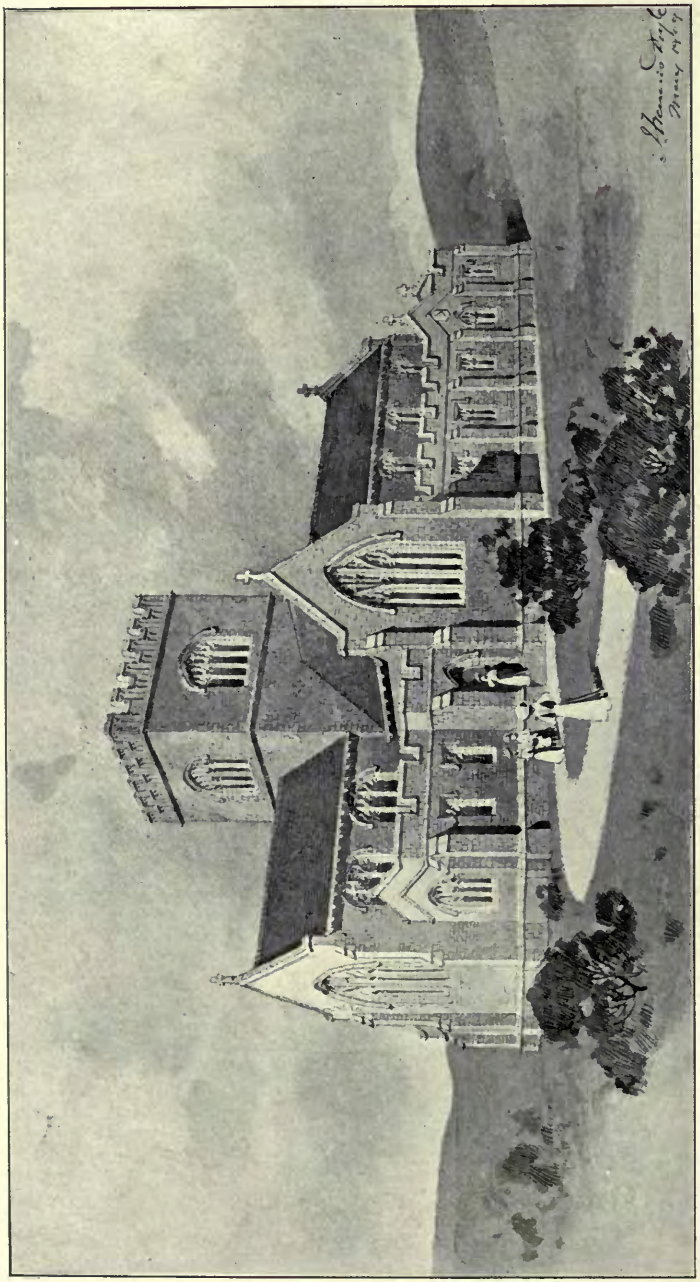

1509. *Harrison Memorial Church, Wallasey*, J. FRANCIS DOYLE, Architect.
Contractors, John Thomas and Sons, Oxton, Birkenhead.

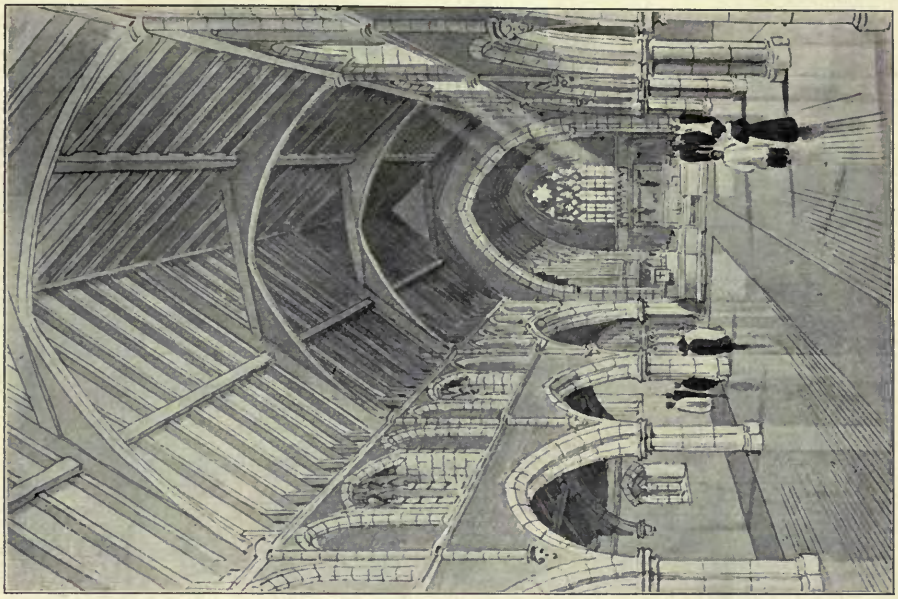

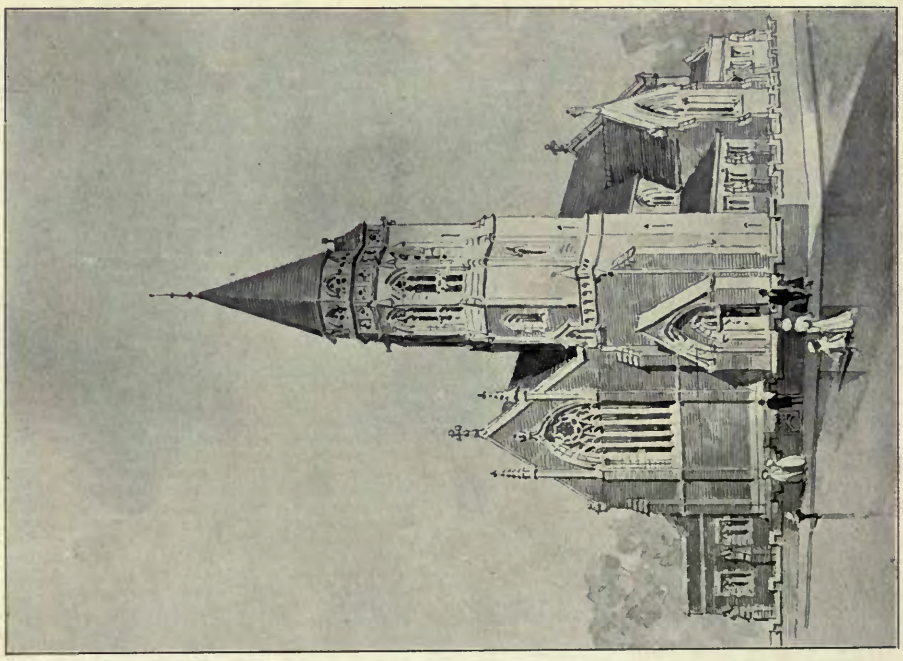

1509. *Sir John Willox Memorial Church, Orrell*, J. FRANCIS DOYLE, Architect.
Contractors, Wm. Thornton and Sons, Wellington Road, Toxteth Park, Liverpool.

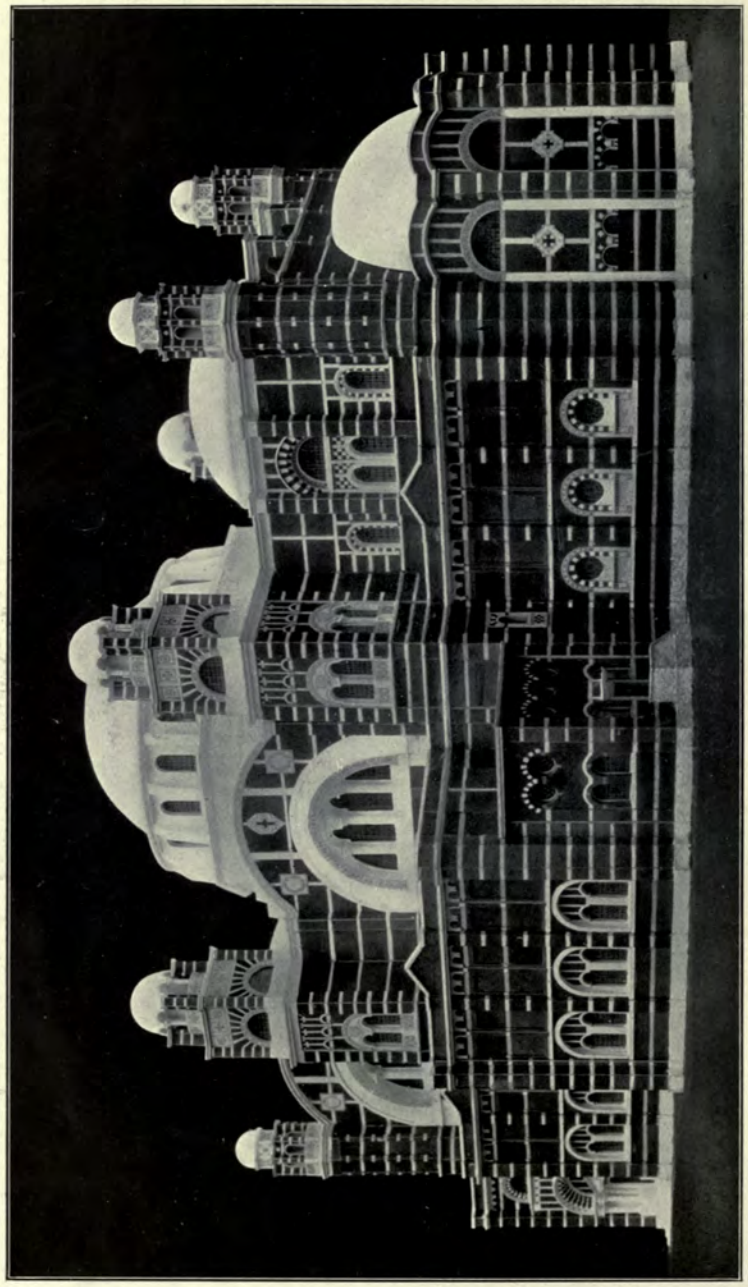

1675. *Church at Rio de Janeiro*, EDWARD LARKINS, Architect.
Model by Alleyne Cresswick.

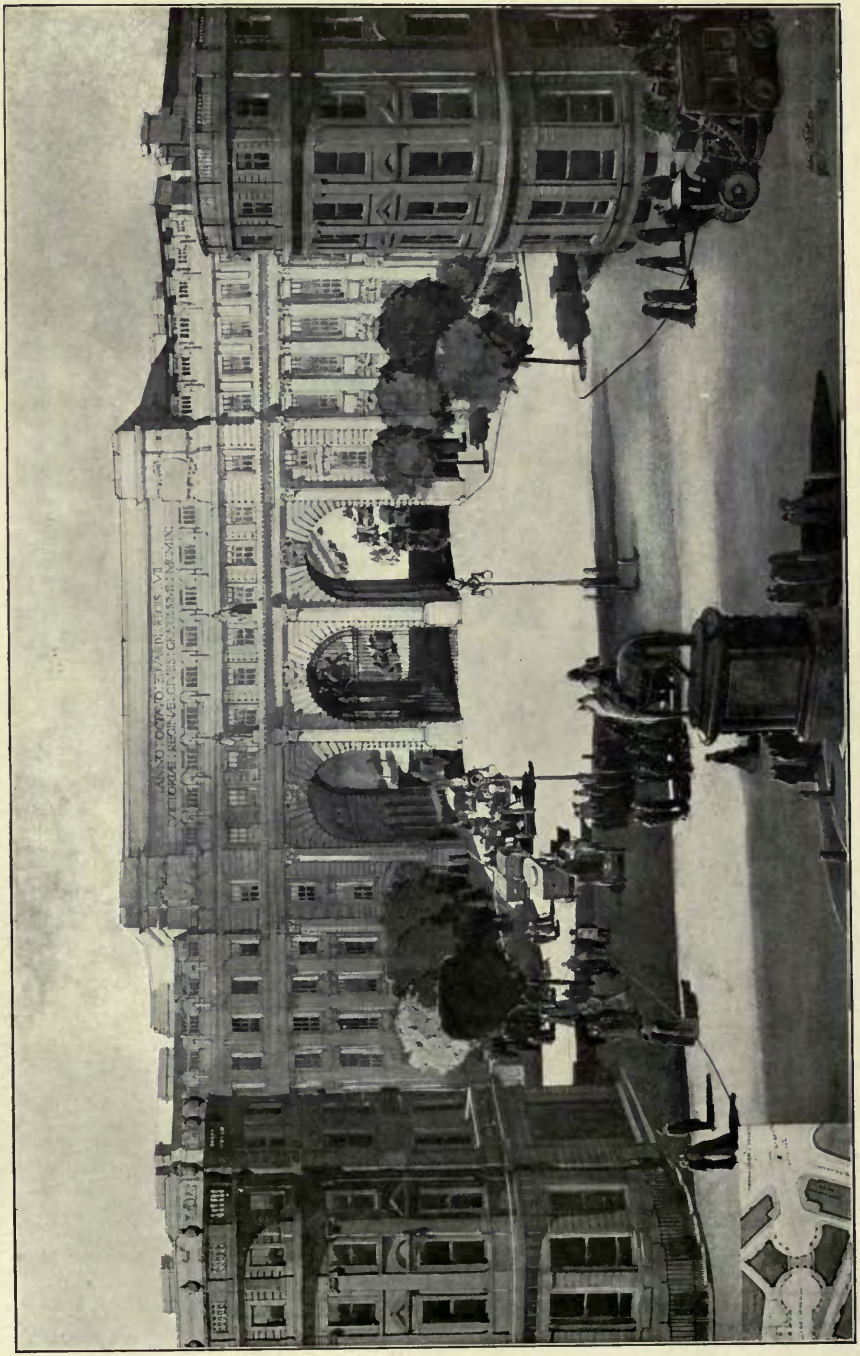

1472. *The Entrance to the Mall from Charing Cross*, SIR A. WEBB, R.A., Architect.
Contractors, *Mowlem and Co.*, *Grosvenor Wharf*, *Millbank*, *S.W.*

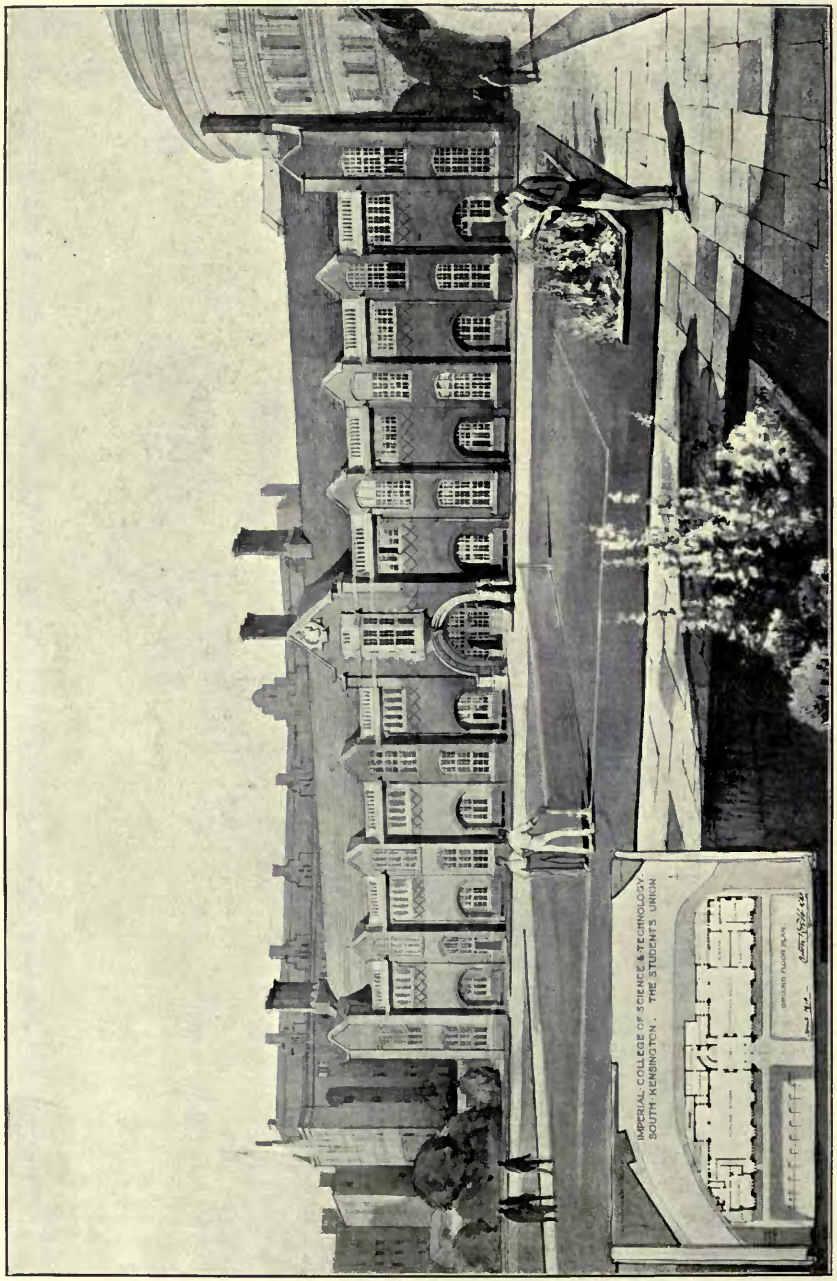

1465. *The Students' Union in Prince Consort Road*, SIR A. WEBB, R.A., Architect.
Contractors, F. and H. F. Higgs, Station Works, Hinton Road, Herne Hill, S.E.

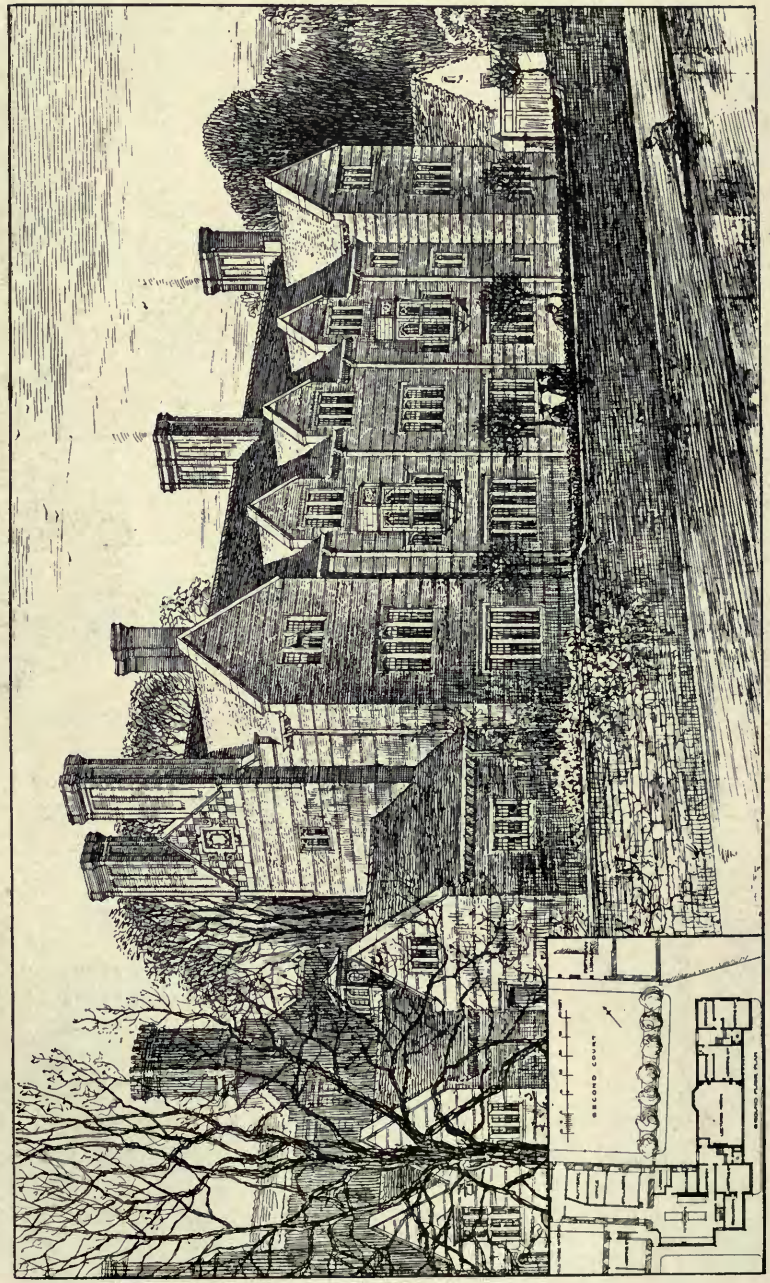

1470. *New Buildings, Magdalene College Cambridge, from the River,*
SIR A. WEBB, R.A., AND E. L. BELL, Architects.
Contractor: W. Saint, St. Barnabas Road, Cambridge.

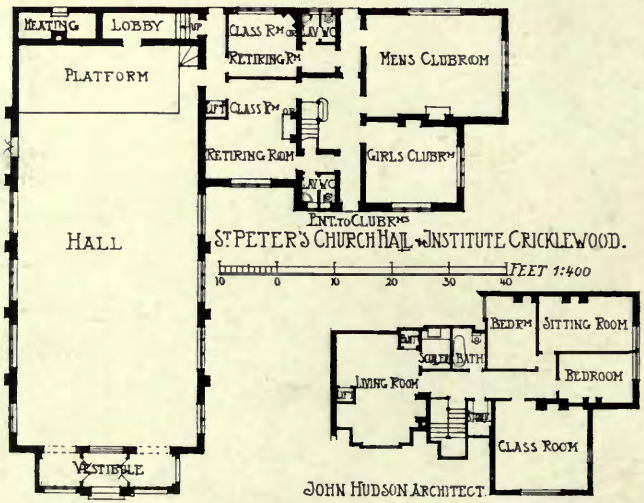

1412. *St. Peter's Church Hall and Institute, Cricklewood*, JOHN HUDSON, Architect.
Builders, W. Gibson and Co., Finchley, N.
Electric Lighting: L. Suckling and Co., Hendon, N.W.

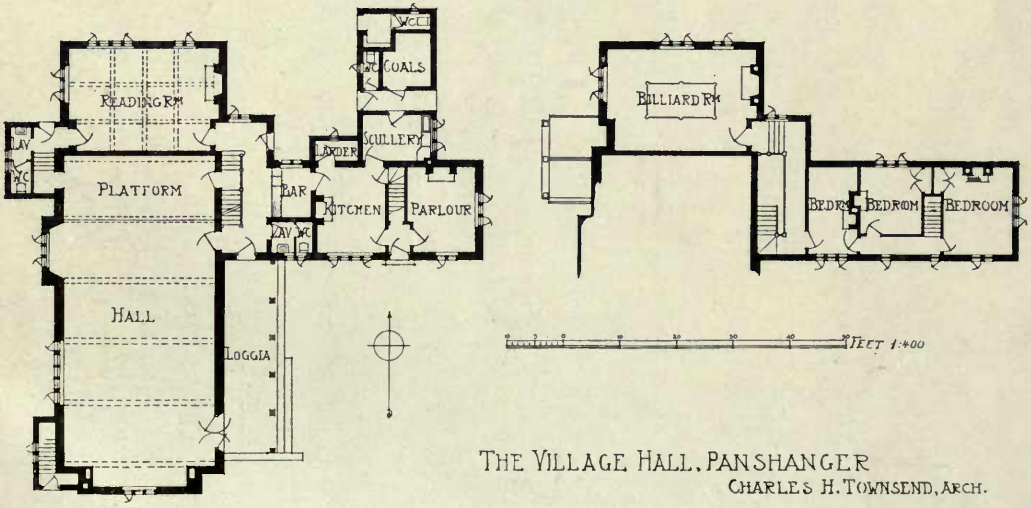

1572. *The Village Hall, Panshanger*, CHARLES H. TOWNSEND, Architect.
General Contractors: Henry Norris and Son, The Priory Works, Hertford, Herts.
Steel Casements, The Crittall Manufacturing Co., Ltd., Manor Works, Braintree.

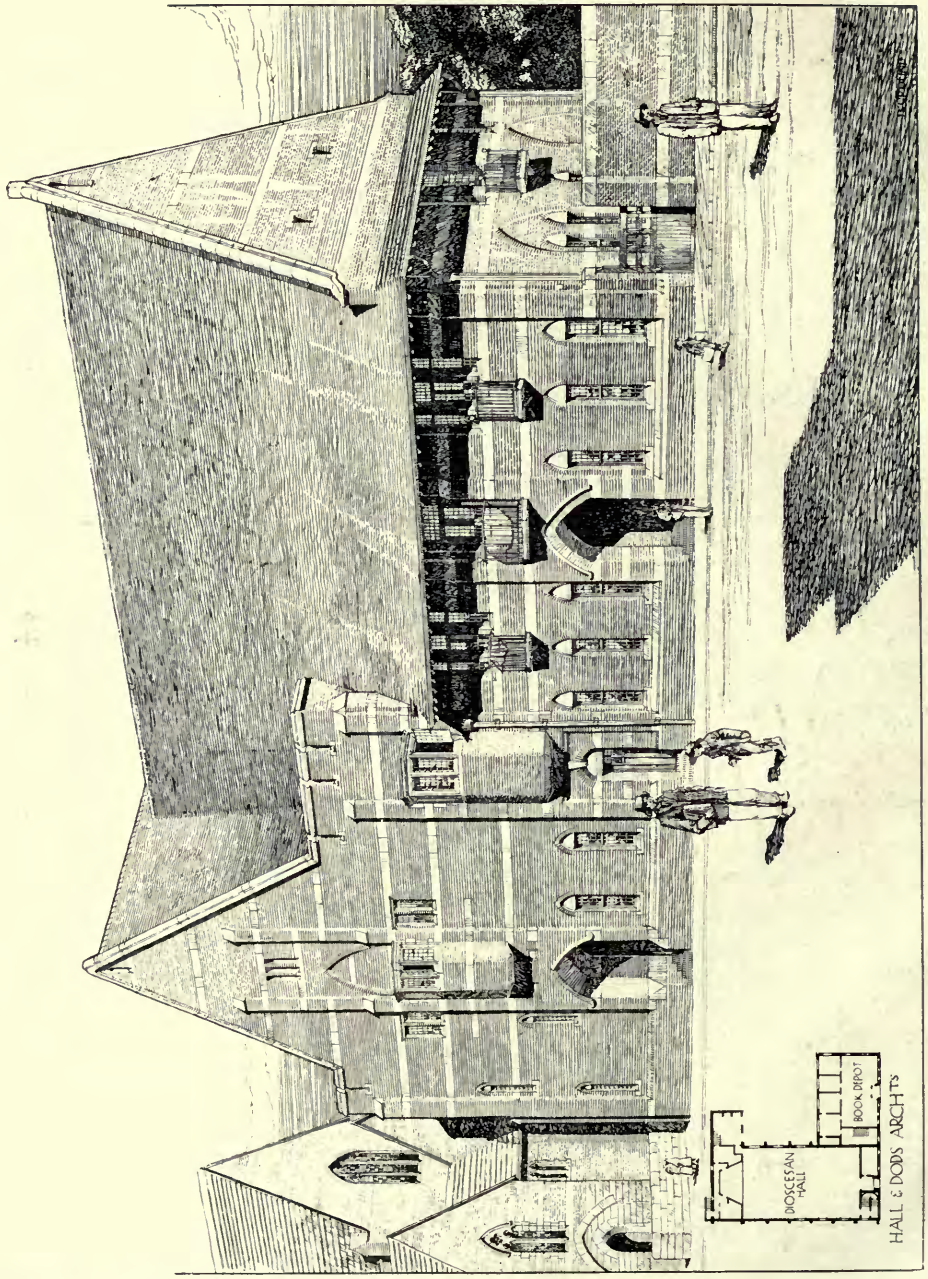

1519. *Diocesan Offices, Book Depôt and Synod House, Brisbane, Queensland,* HALL AND DODS, Architects.

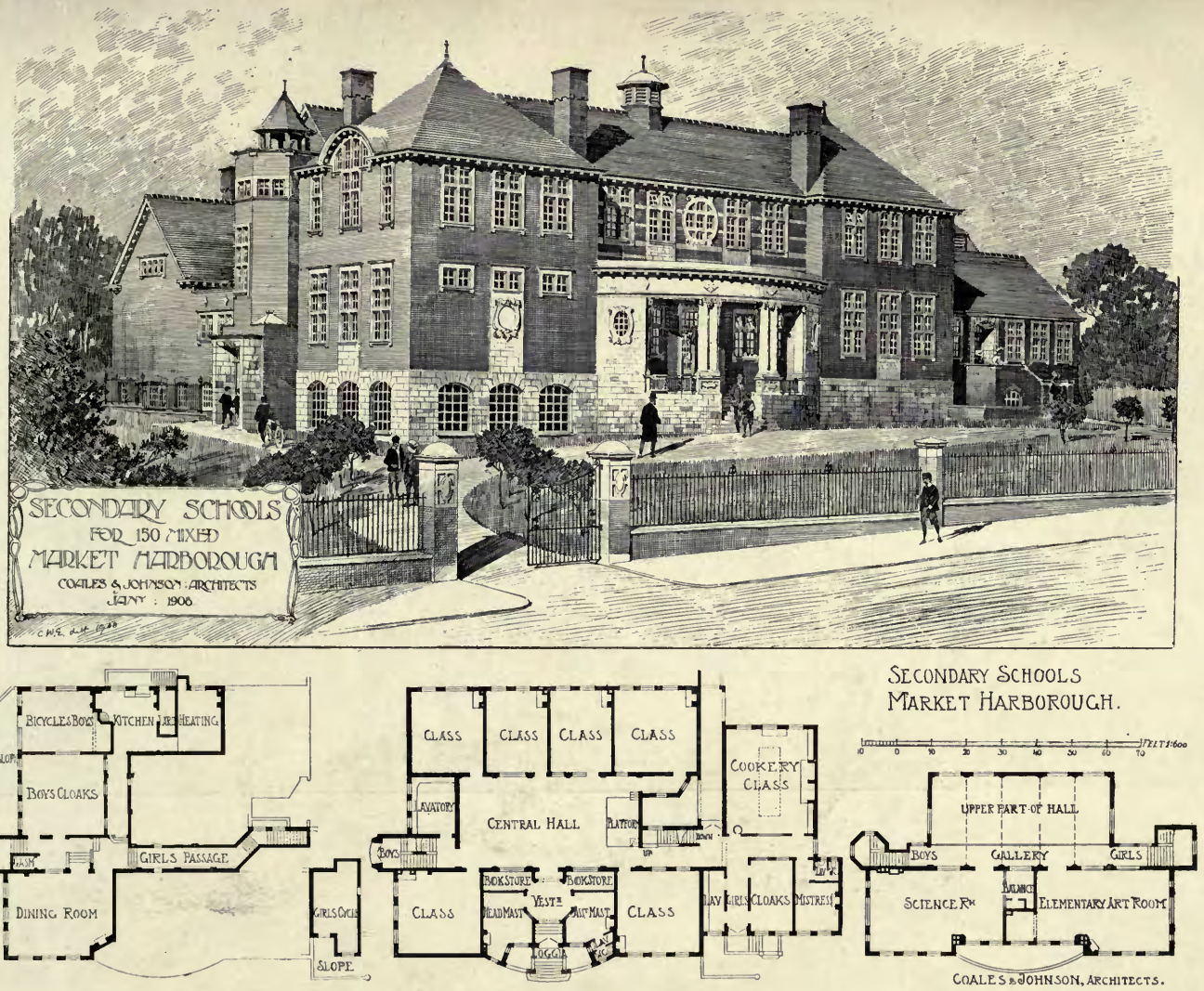

1544. *County Grammar School, Market Harborough*, HENRY W. JOHNSON, Architect.
General Contractor, H. H. Garlick, Mowsley, Rugby.
Sanitary Fittings, Leeds Fireclay Co., Leeds.
Stone Carver: A. Falkner, 81 Allen Road, Northampton.

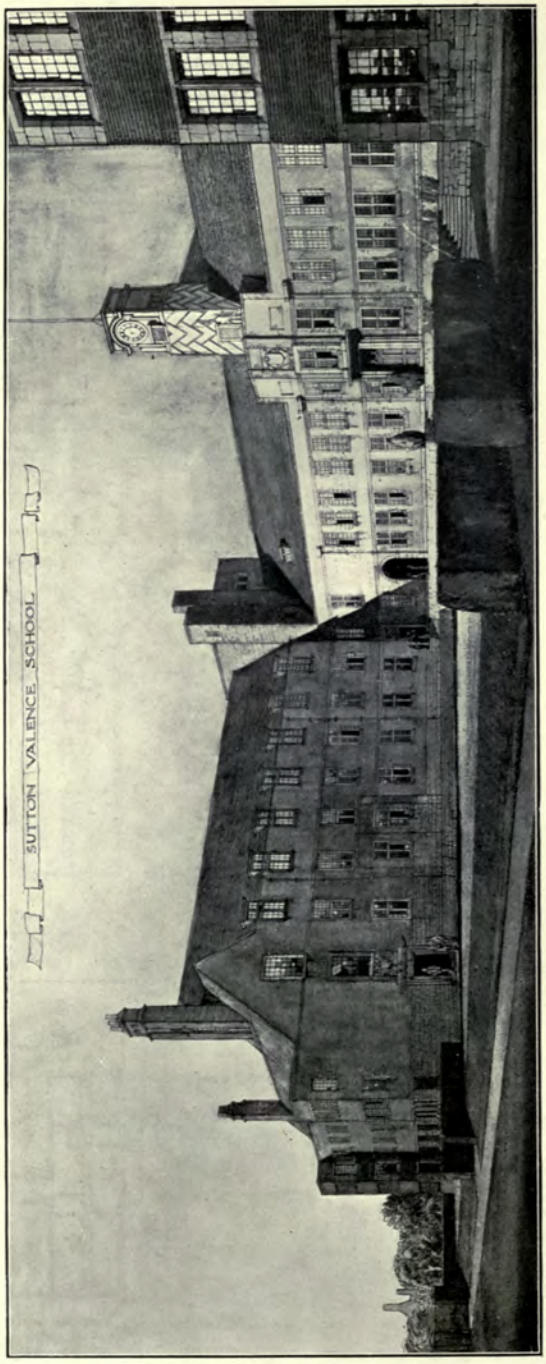

1471. *Sutton Valence School*, H. P. ADAMS AND C. HOLDEN, Architects.
(For Plans, *see* p. 21.)
General Contractors, *Wallis and Sons*, *Broadmeaa Works*, *Maidstone*.
Ironwork, *Homan and Rodgers*, 10 *Marsdon Street*, *Manchester*.

SUTTON VALENCE SCHOOL,
MAIDSTONE. KENT.

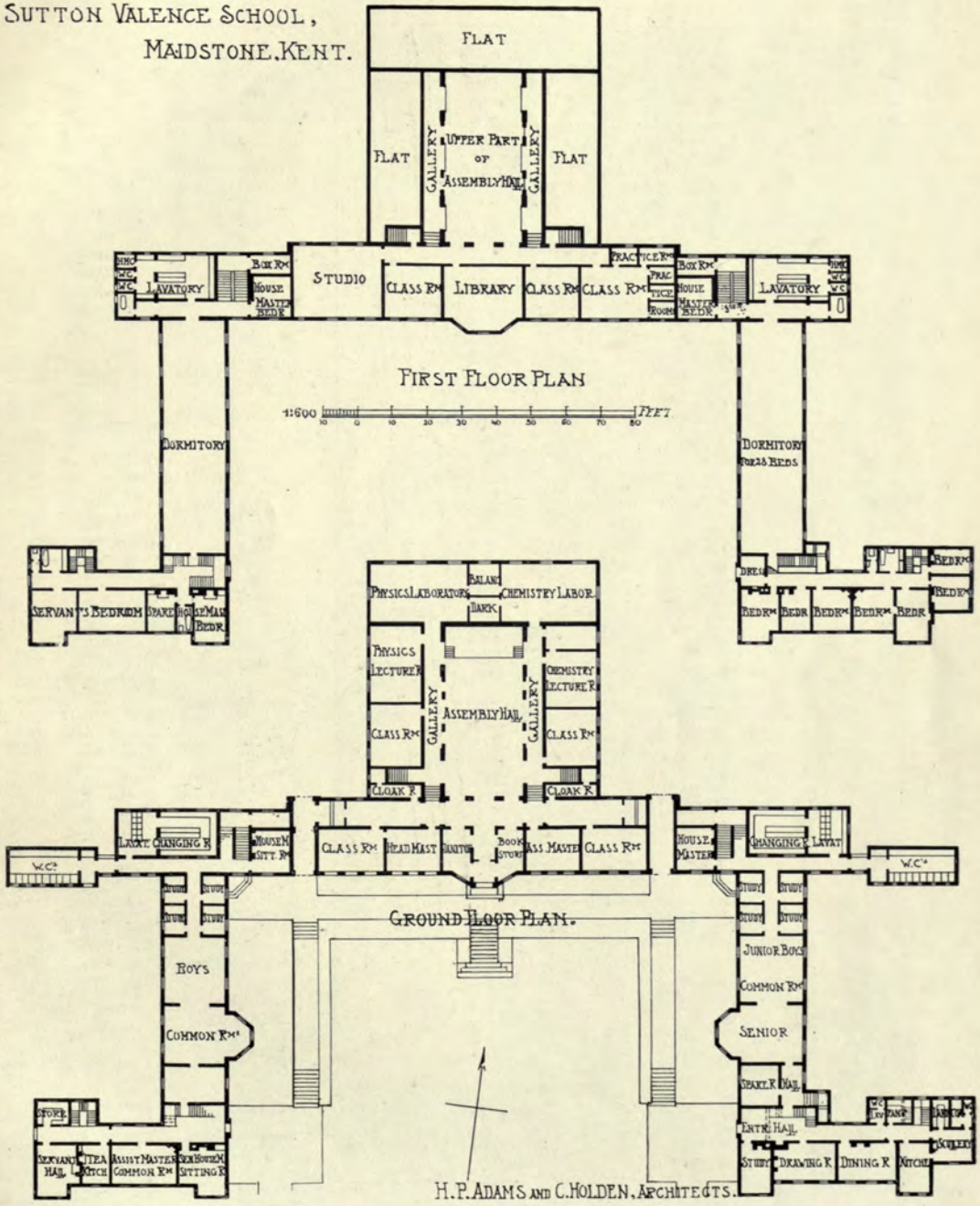

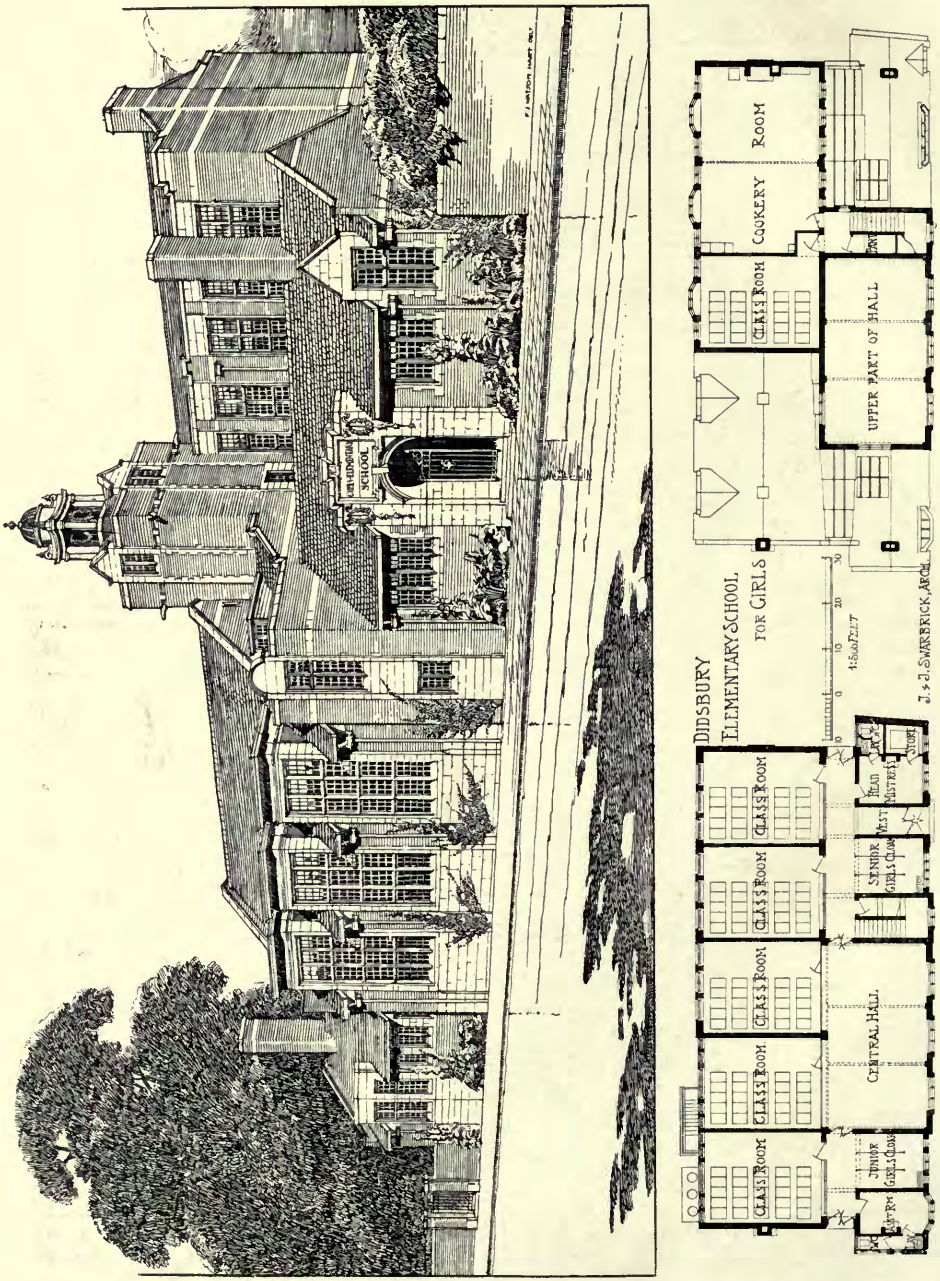

Elementary School Didsbury, New Department for Girls, J. AND J. SWARBRICK, Architects.
Contractors: Peace and Morquoy, Ltd., New Islington Works, Manchester.
Metal Work, George Wragge, Ltd., London and Salford, Manchester.

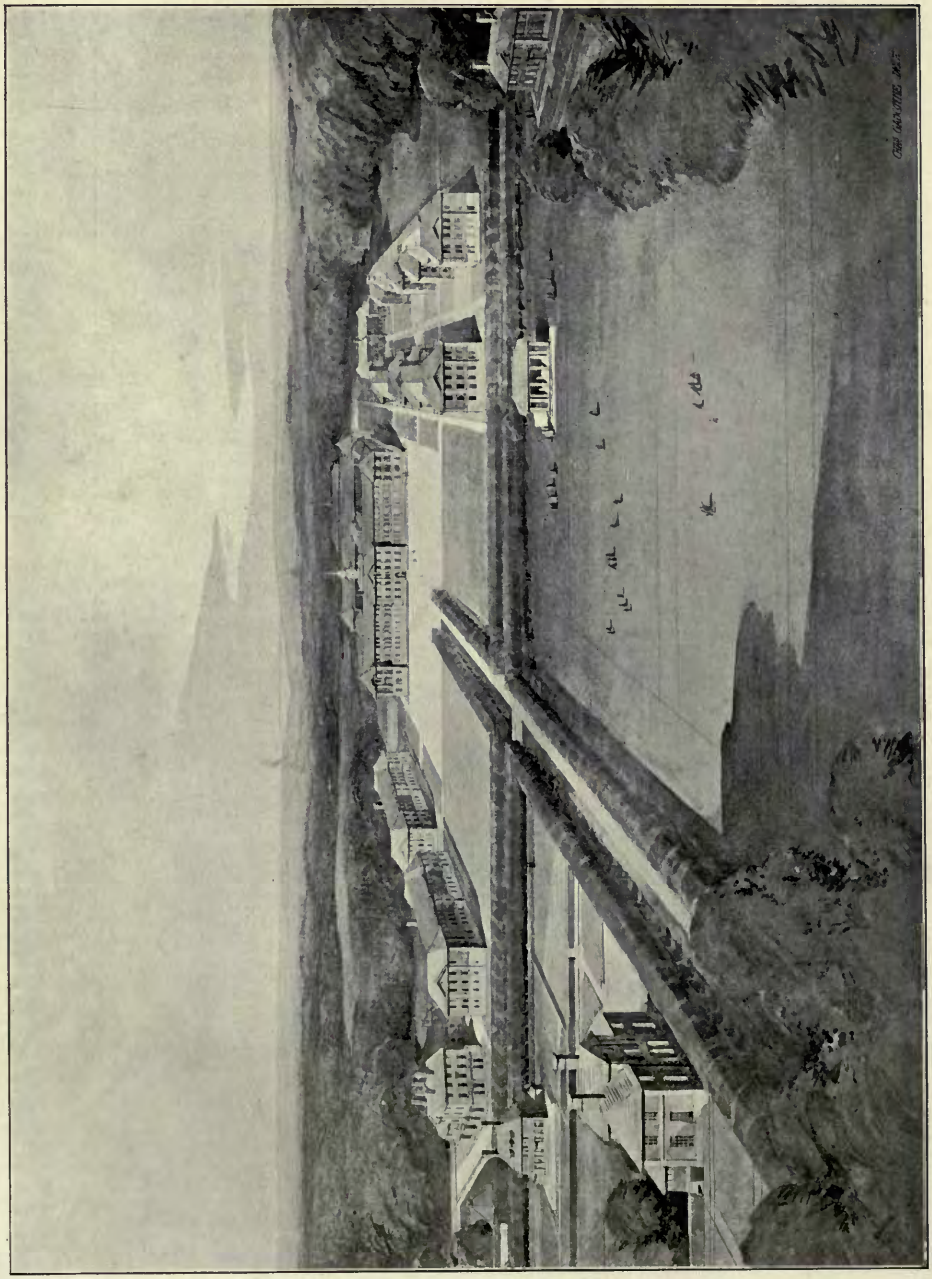

1424. *Design for Training College for Teachers, Leeds*, SYDNEY D KITSON, Architect.

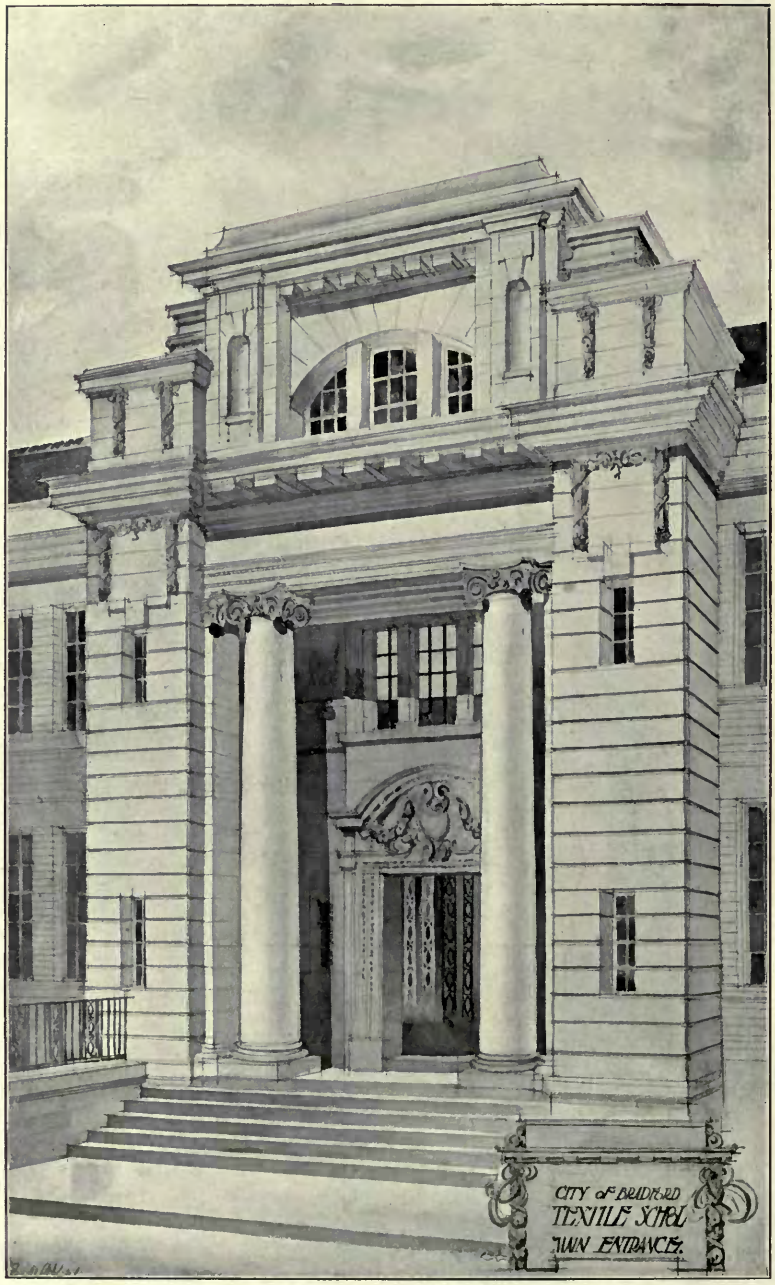

1417. *Textile School, Bradford, Main Entrance,*
REGINALD G. KIRKBY, Architect.
General Contractors, R. Birkley and Sons, Trafford Park, Manchester.

1478. The Common Room at Rounton Grange, Northallerton, GEORGE JACK, Architect.
Contractor: John Tarran, Hutton Rudby, Yorks.
Seats and Hammersmith Carpet: Morris & Co., 449, Oxford Street, W.

1609. *Dining Hall, Caius College, Cambridge*, EDWARD WARREN, Architect.
General Contractor, W. Lindall, Mill Lane, Cambridge.
Electric Lighting, H. M. Leaf, 47 *Victoria Street, S.W.*

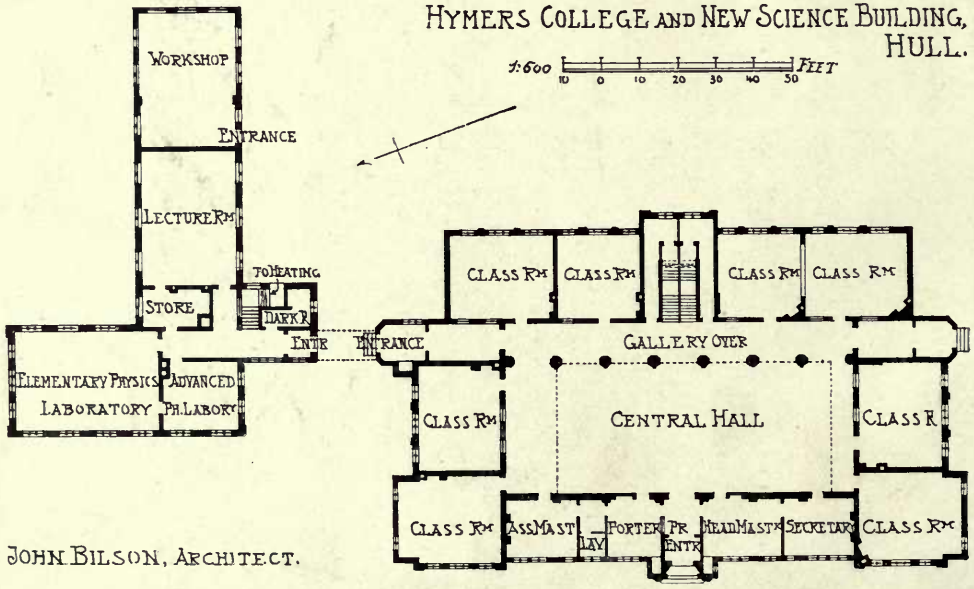

1436. *Hymers College and New Science Building, Hull*, JOHN BILSON, Architect.
General Contractor, Mark Harper, Hull.
Reinforced Concrete Floors: Stuart's Granolithic Co., Ltd., 4 Fenchurch Street, E.C.

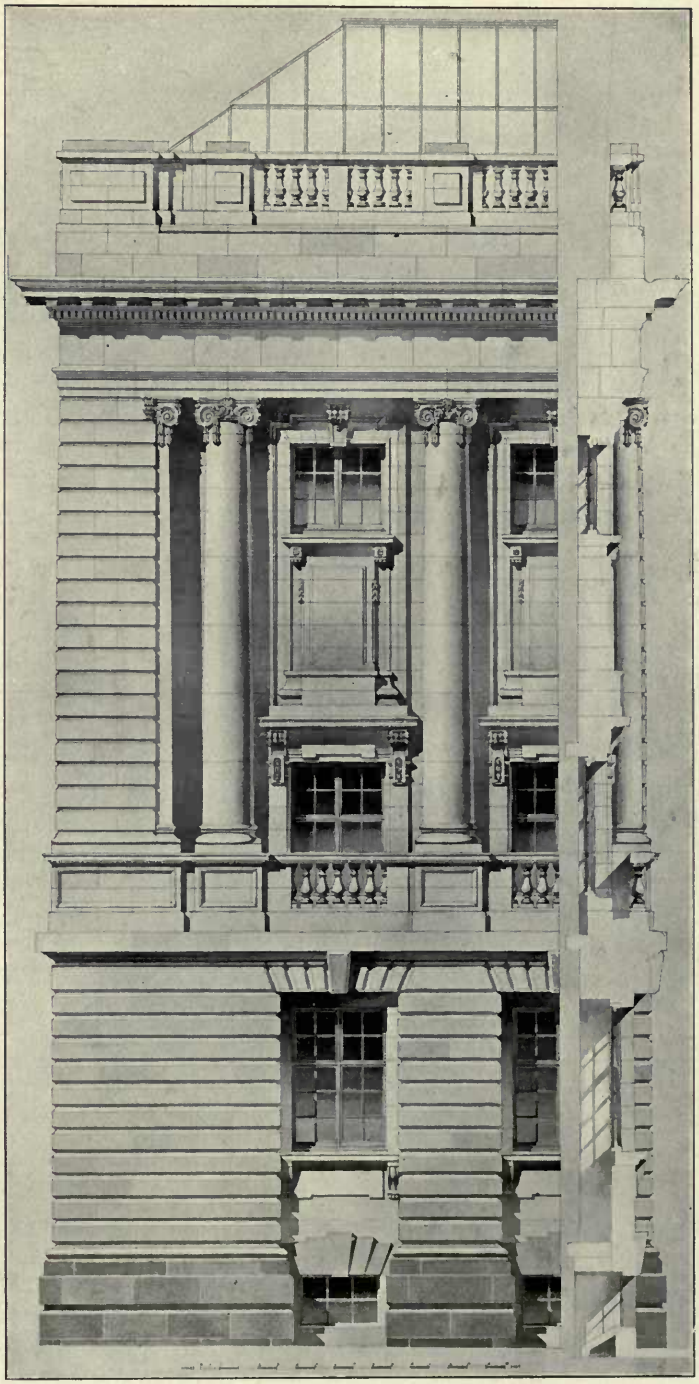

1461. *The Mitchell Library, Glasgow*, WILLIAM B. WHITIE, Architect, *Builders: P. and W. Anderson, Ltd.*, 64 *Douglas Street, Glasgow. Wrought Steel Casements: Fred Braby and Co., Ltd., Eclipse Iron and Steel Works, Petershill Road, Glasgow.*

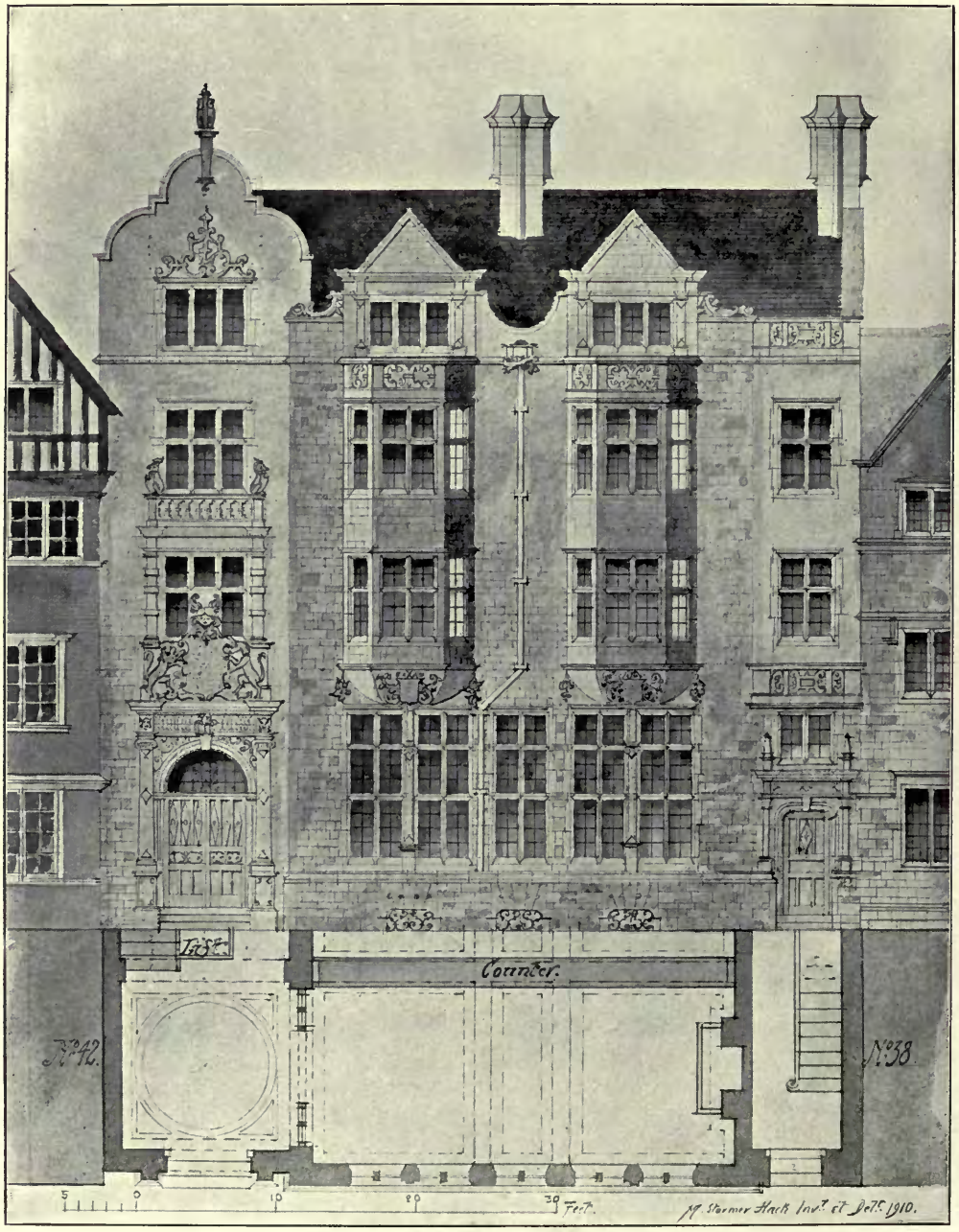

1439. *Design for Offices*, MATTHEW S. HACK, Architect.

1646. *Rebuilding of Nos.* 6, 7, 8, 9 *Bury Street and* 17 *Ryder Street, St. James's,*
G. THRALE JELL, Architect.
General Contractor and Owner: F. G. Minter, Ferry Works, High Street, Putney.
Lifts, R. Waygood and Co., Ltd., Falmouth Road, S.E.

1487. *Insurance Offices, Brisbane*, HALL AND DODS, Architects.

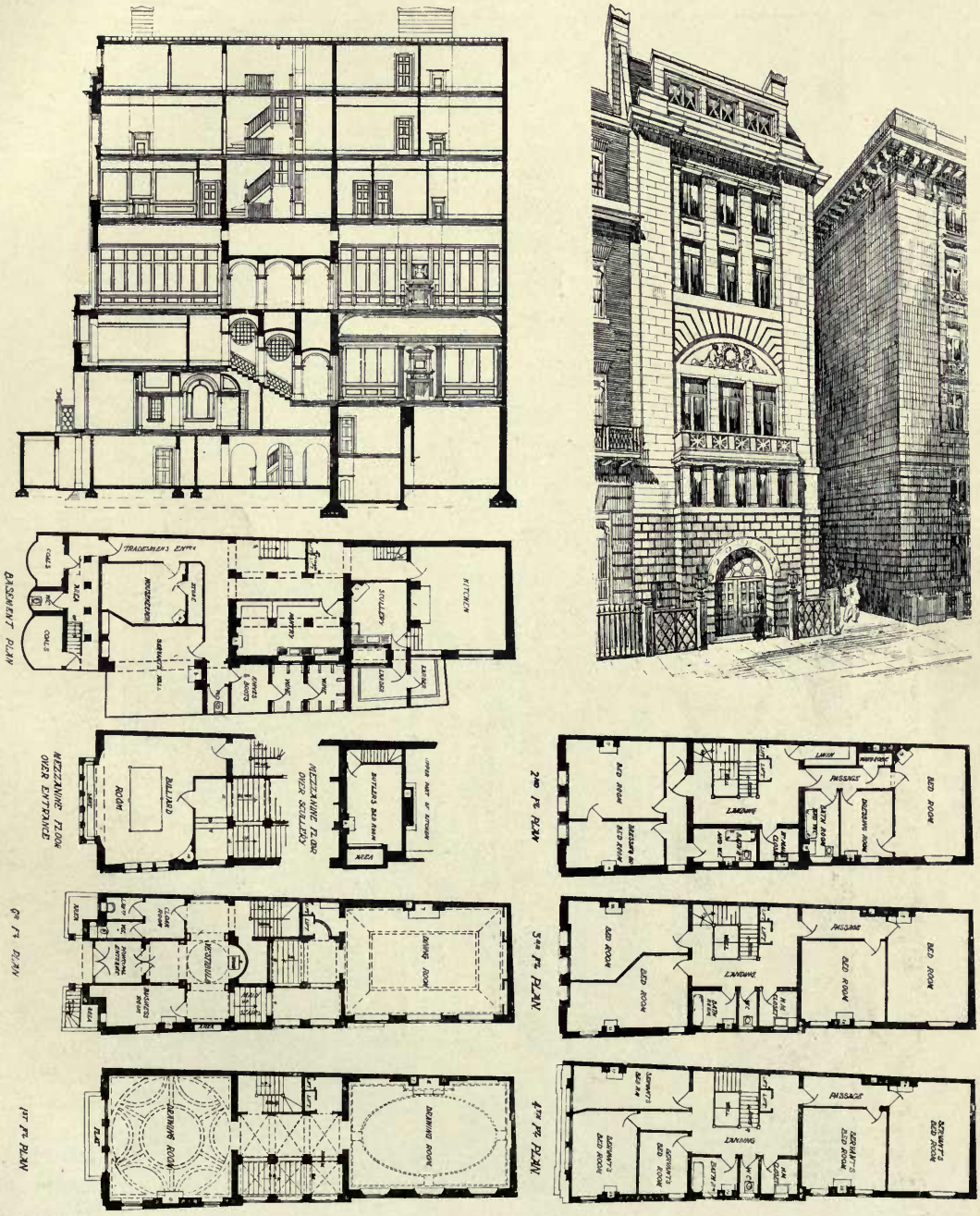

1604. 27 *Berkeley Square*, H. S. GOODHART RENDELL, Architect.

1474. *No.* 8 *Barton Street, Westminster,*
H. FIELD AND E. SIMMONS, Architects.
(For Plans, *see* p. 33.)
Iron Casements, Weldon's, Idealis Works, Croydon.
Ironwork, Measure Bros., 53B *Southwark Street, S.E.*
Lifts, R. Waygood and Co., Ltd., Falmouth Road, Great Dover Street, London.

ST. PAUL'S MISSION HALL, SALE. DAVID BIRD, ARCHITECT

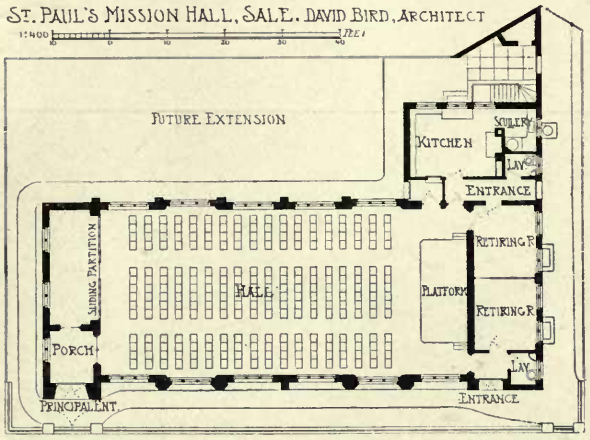

HOUSE SOUTH HARROW

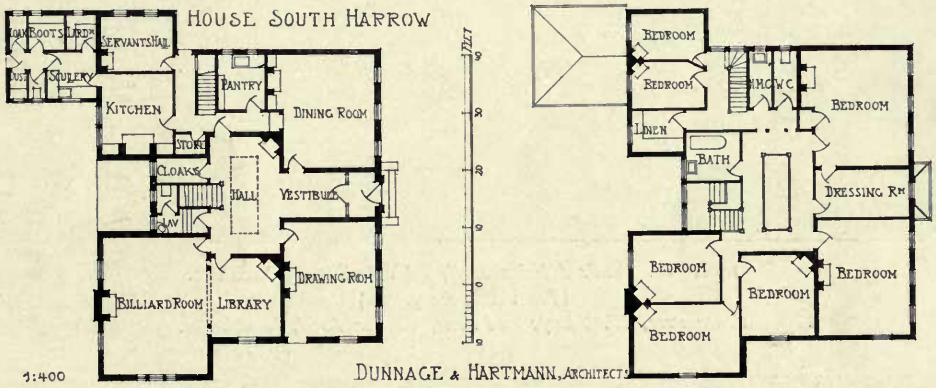

1:400 DUNNAGE & HARTMANN, ARCHITECTS

N°8 BARTON STREET, WESTMINSTER, S.W. FOR THE R.HON. WALTER RUNCIMAN. M.P.

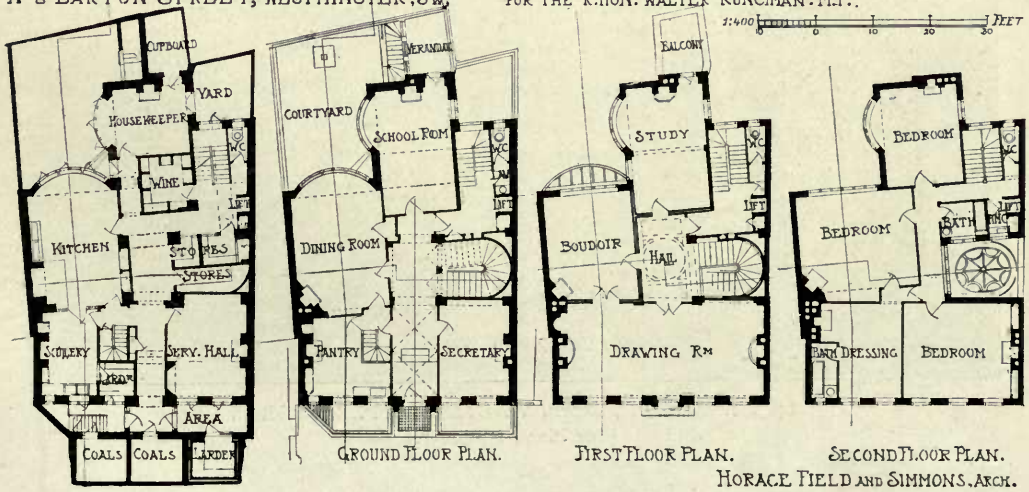

GROUND FLOOR PLAN. FIRST FLOOR PLAN. SECOND FLOOR PLAN.

HORACE FIELD AND SIMMONS, ARCH.

1488. *St. Paul's Mission Hall*, DAVID BIRD, Architect.
(For Plans, *see* p. 33.)
Contractors, W. Thorpe and Sons, Chester Road, Manchester.

1463. *Bicton Hall, Devon*, WALTER TAPPER, Architect.
(For Plans, *see* p. 35.)
Oak and Pine Joinery and Stone Mantel Pieces: J. Jarvis and Sons, Ltd.,
253 *Hackney Road, London, N.E.*

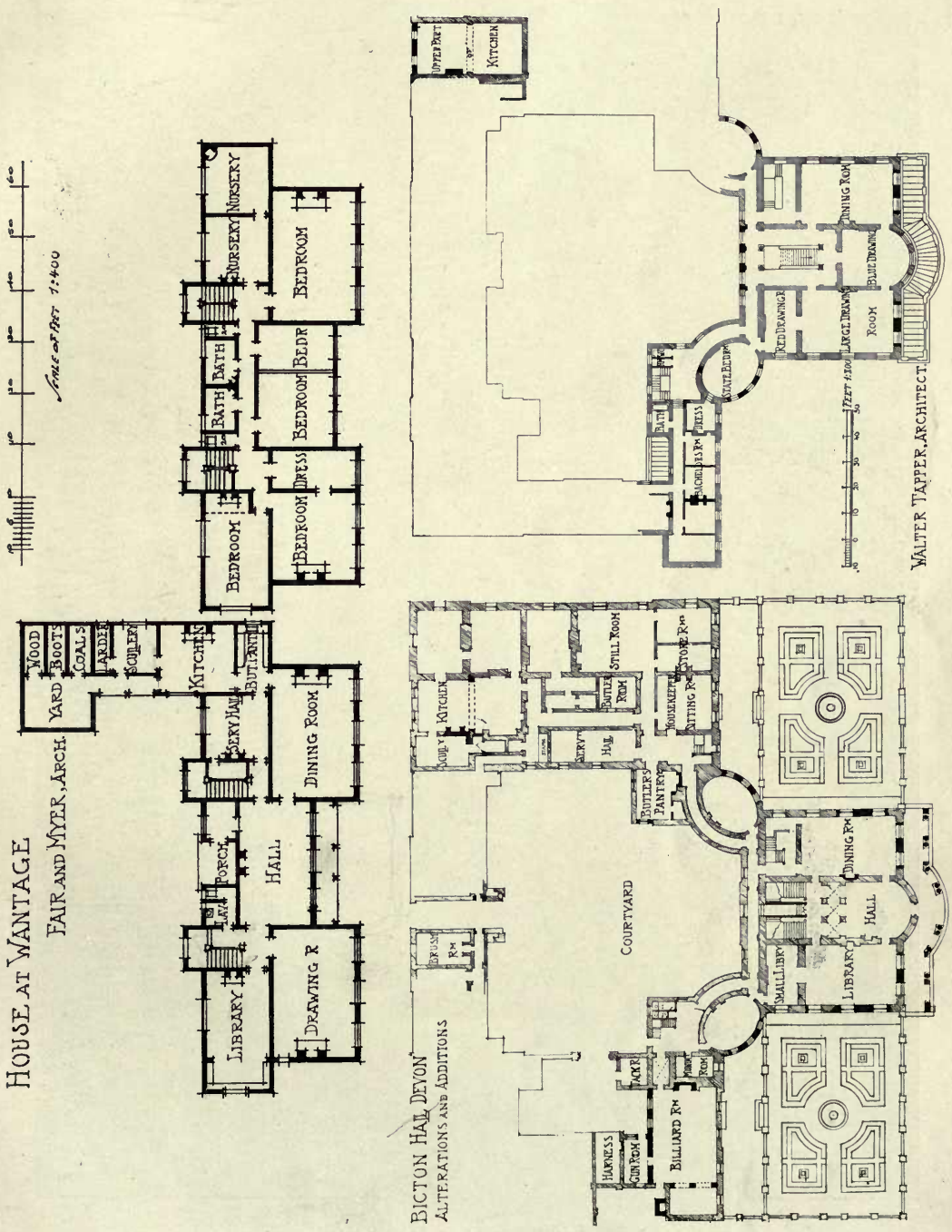
HOUSE AT WANTAGE
FAIR AND MYER, ARCH.
SCALE OF FEET 1:400
WOOD
BOOTS
COALS
LARDER
SCULLERY
YARD
KITCHEN
BUT. PANTRY
SERV HALL
DINING ROOM
LAV
PORCH
HALL
LIBRARY
DRAWING R
BEDROOM
BATH
BEDROOM
DRESS
BEDROOM
BEDR
NURSERY
NURSERY
BEDROOM
BICTON HALL DEVON
ALTERATIONS AND ADDITIONS
COURTYARD
BRUSH RM
HARNESS
GUN ROOM
BILLIARD RM
JACK R
MOON ROOM
SMALL LIBRY
LIBRARY
HALL
DINING RM
SCULLY
KITCHEN
SERV'T HALL
BUTLER'S PANTRY
BUTLER ROOM
STILL ROOM
HOUSEKEEPER
SITTING RM
STORE RM
UPPER PART
KITCHEN
BATH
BACHELOR'S RM
DRESS
STATE BED RM
RED DRAWING R
LARGE DRAWING ROOM
BLUE DRAWING
DINING ROOM
FEET 1:200
WALTER TAPPER, ARCHITECT.

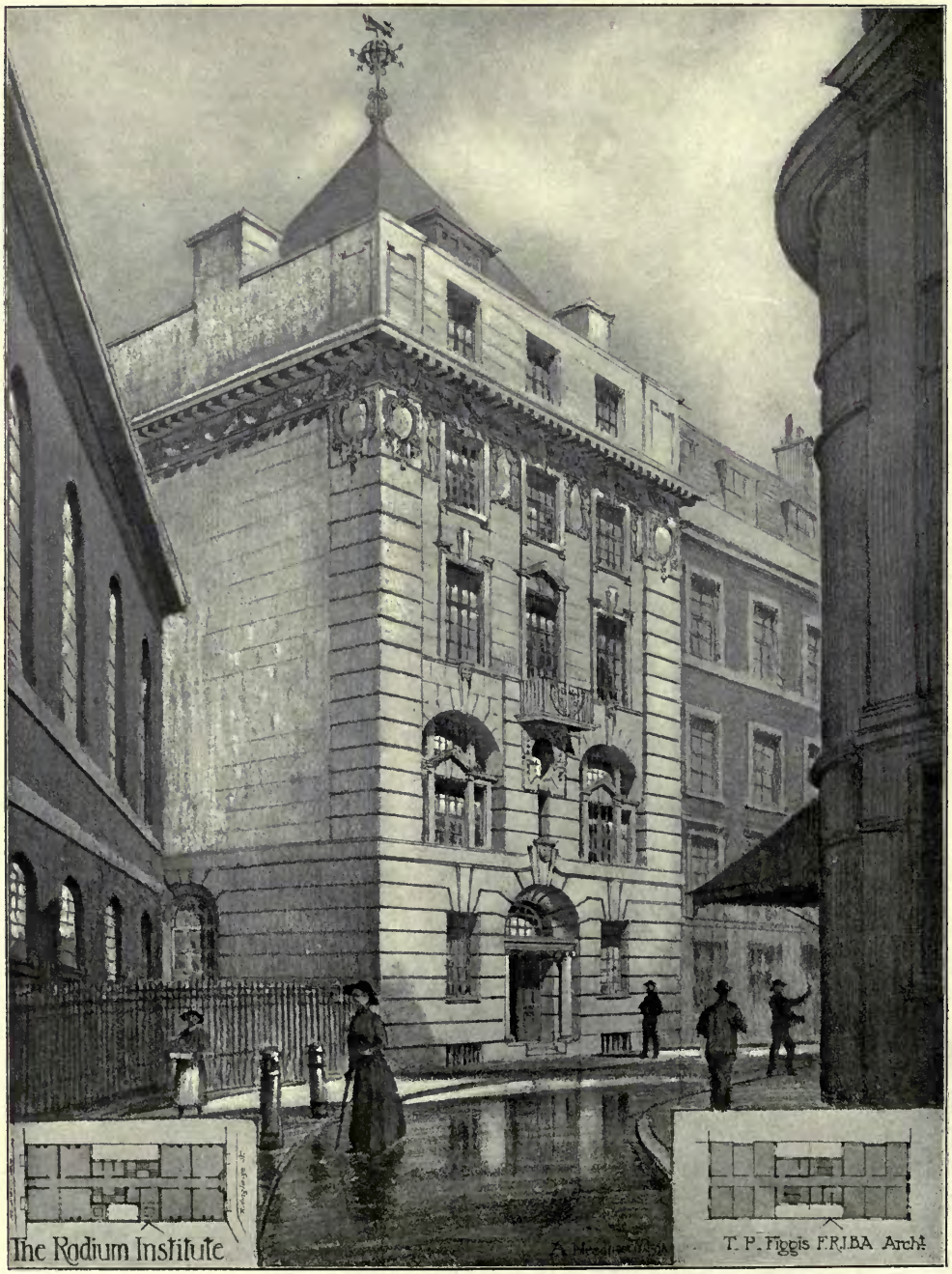

The Radium Institute, T. P. FIGGIS, Architect.
Contractors and Engineers: W. J. Fryer and Co., Bravingdon Works, Paddington, W.
Heating: Rosser and Russell, 22 Charing Cross, S.W.
Electric Light, Duncan Watson and Co., 62 Berners Street, W.
Lifts: Otis Elevator Co., Ltd., 4 Queen Victoria Street, E.C.

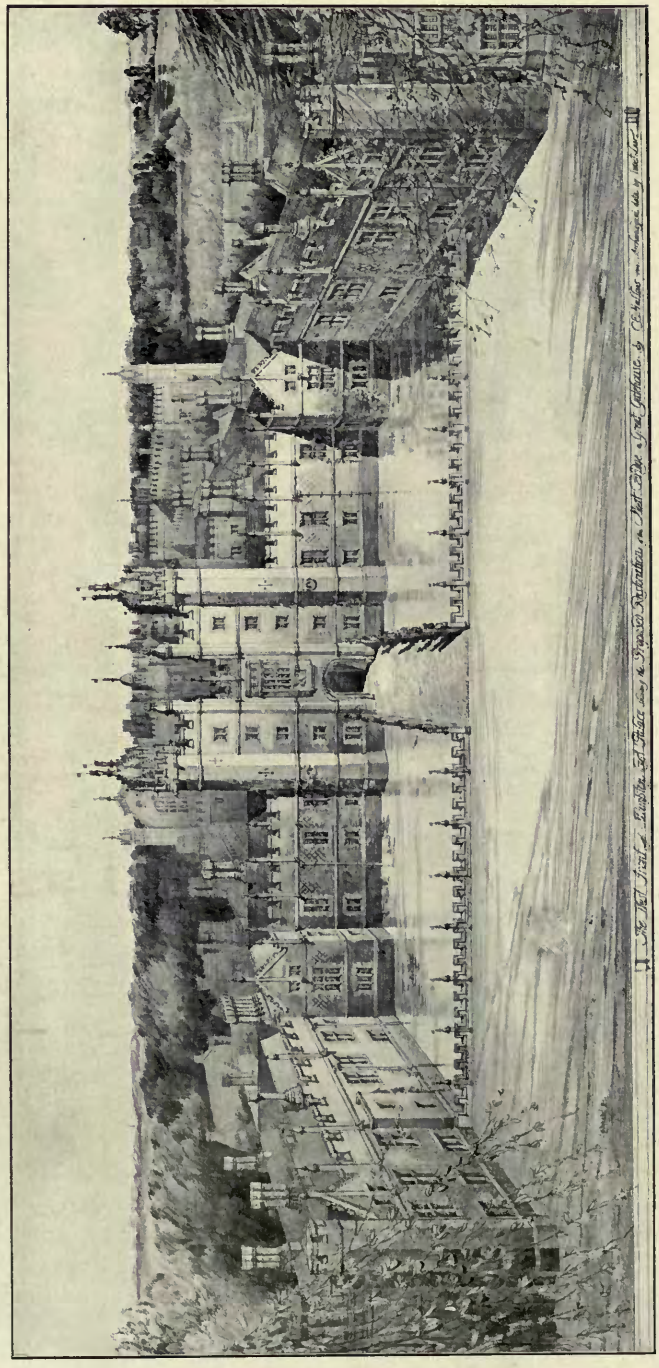

1633. *West Front of Hampton Court Palace, showing the proposed restoration of the Moat Bridge, and Great Gatehouse*, by C. E. MALLOWS, Architect.
Archæological data by Ernest Law.

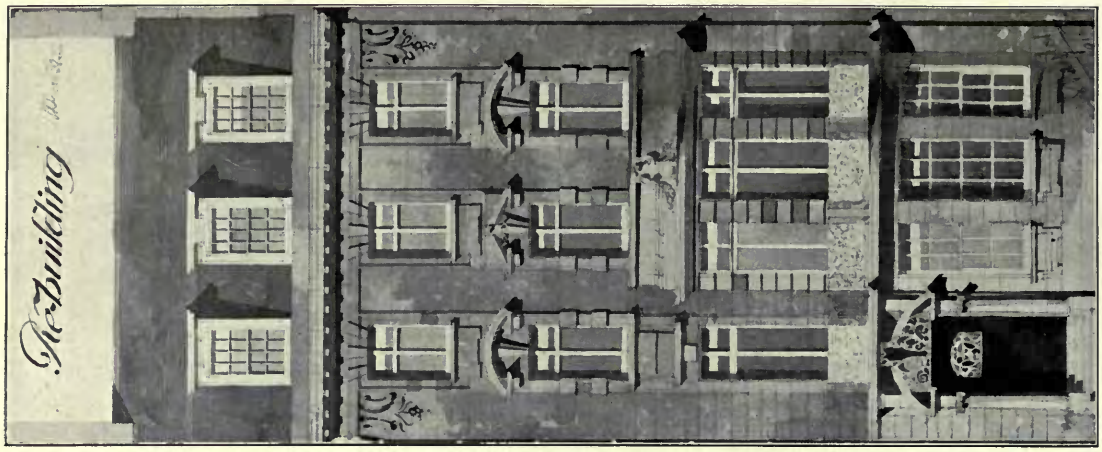

1576. *House in Upper Brook Street.*

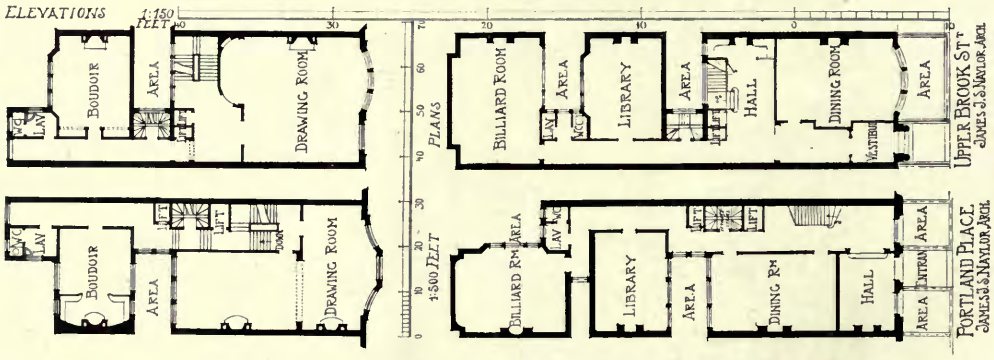

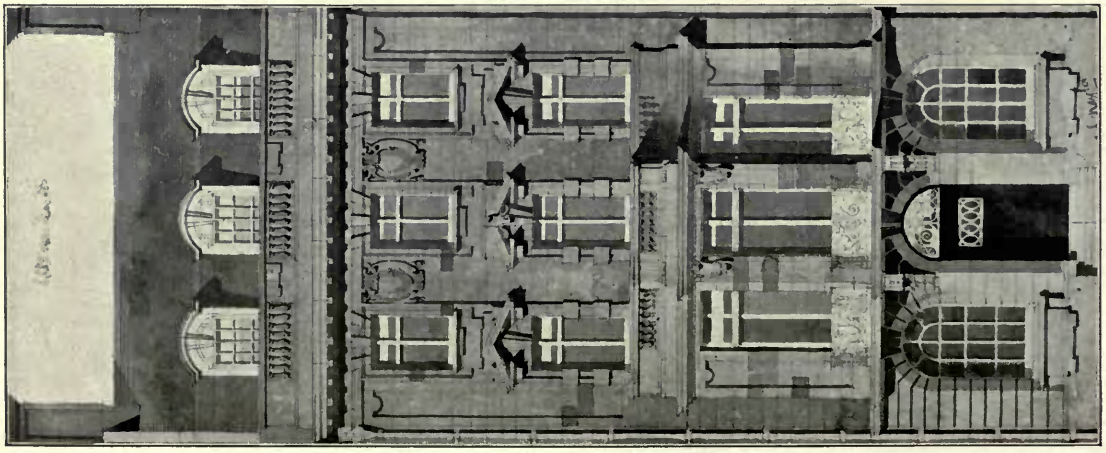

1574. *House in Portland Place.*

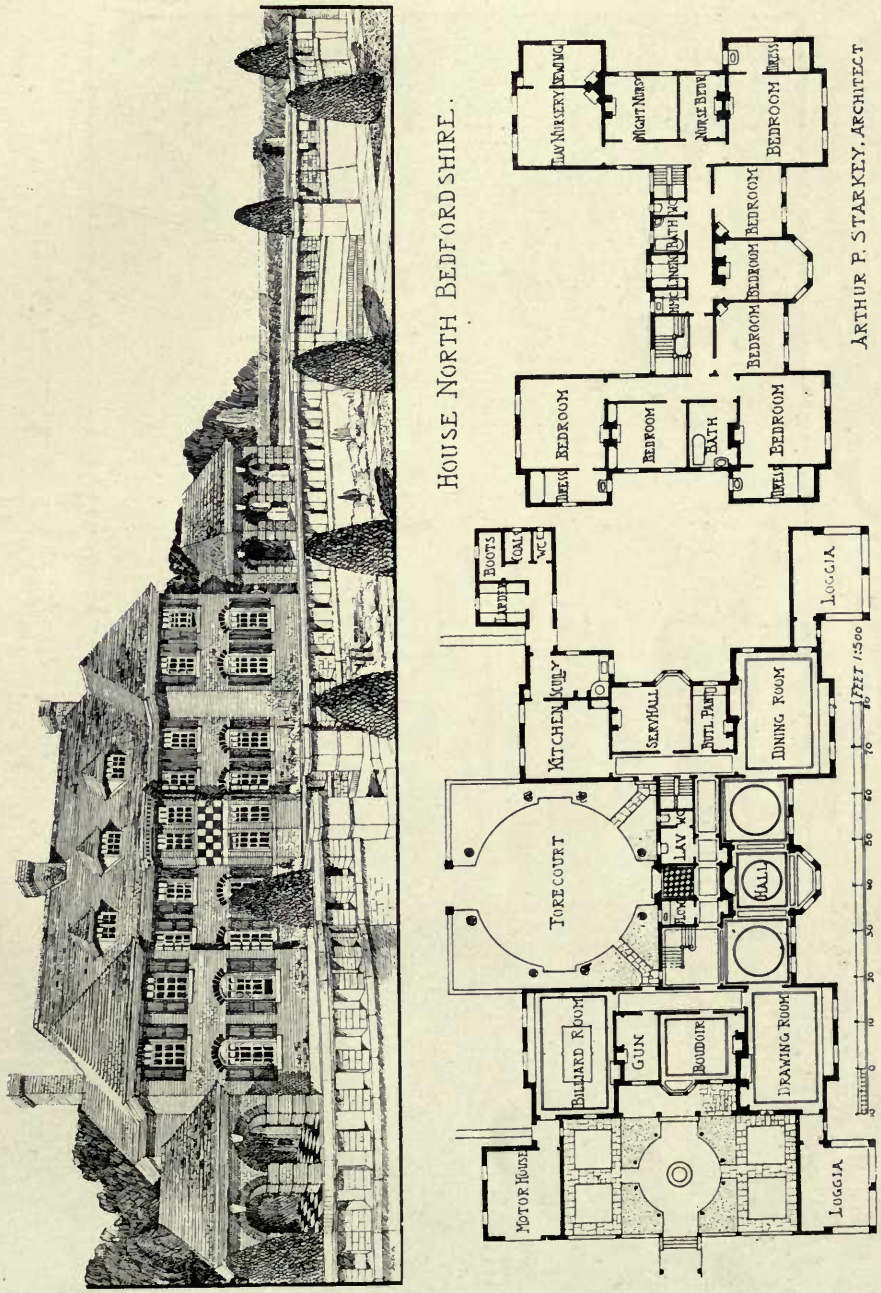

1659. *House, North Bedfordshire, Original Sketch Plans*, ARTHUR P. STARKEY, Architect.

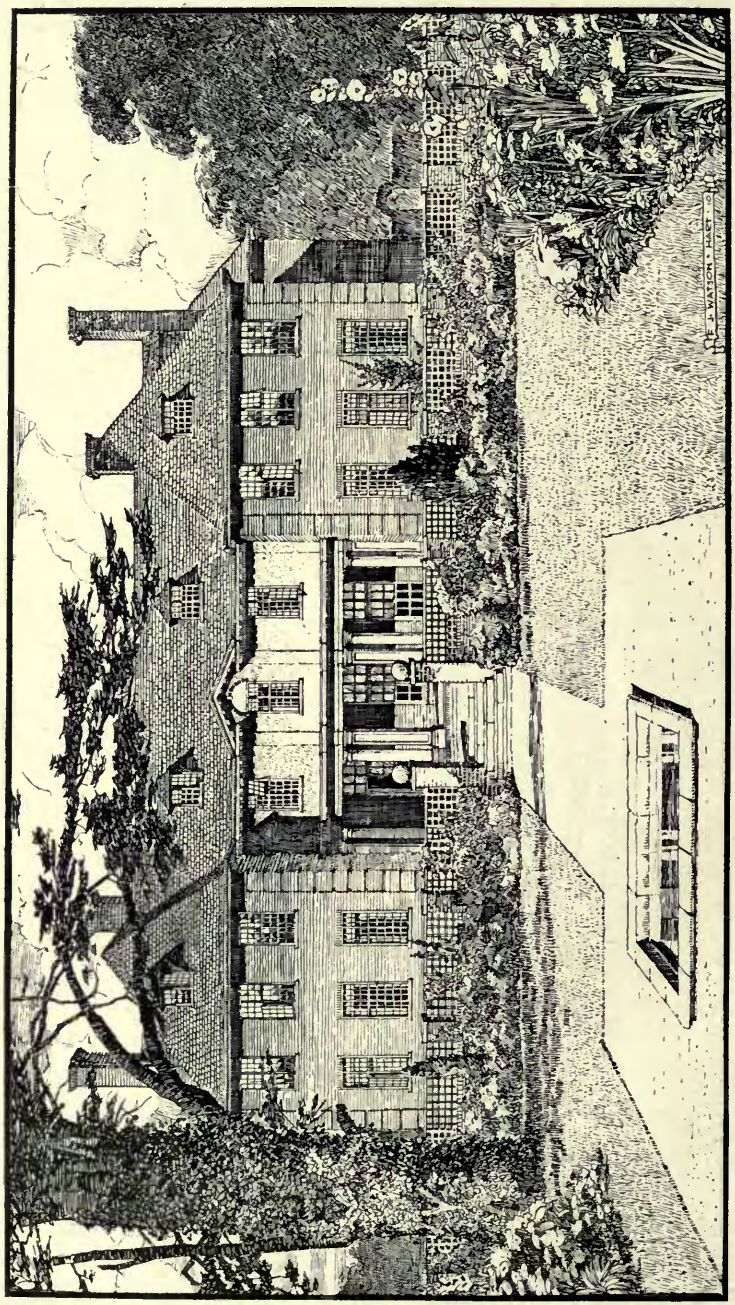

1598. *Residence, Wantage*, L. W. FAIR AND VAL MYER, Architects.
(For Plans, *see* p. 35.)
General Contractors: Jones and Andrews, Crescent Works, Beckenham, Kent.

1670. Design for Large Hall, JAMES A. JONES, Artist.

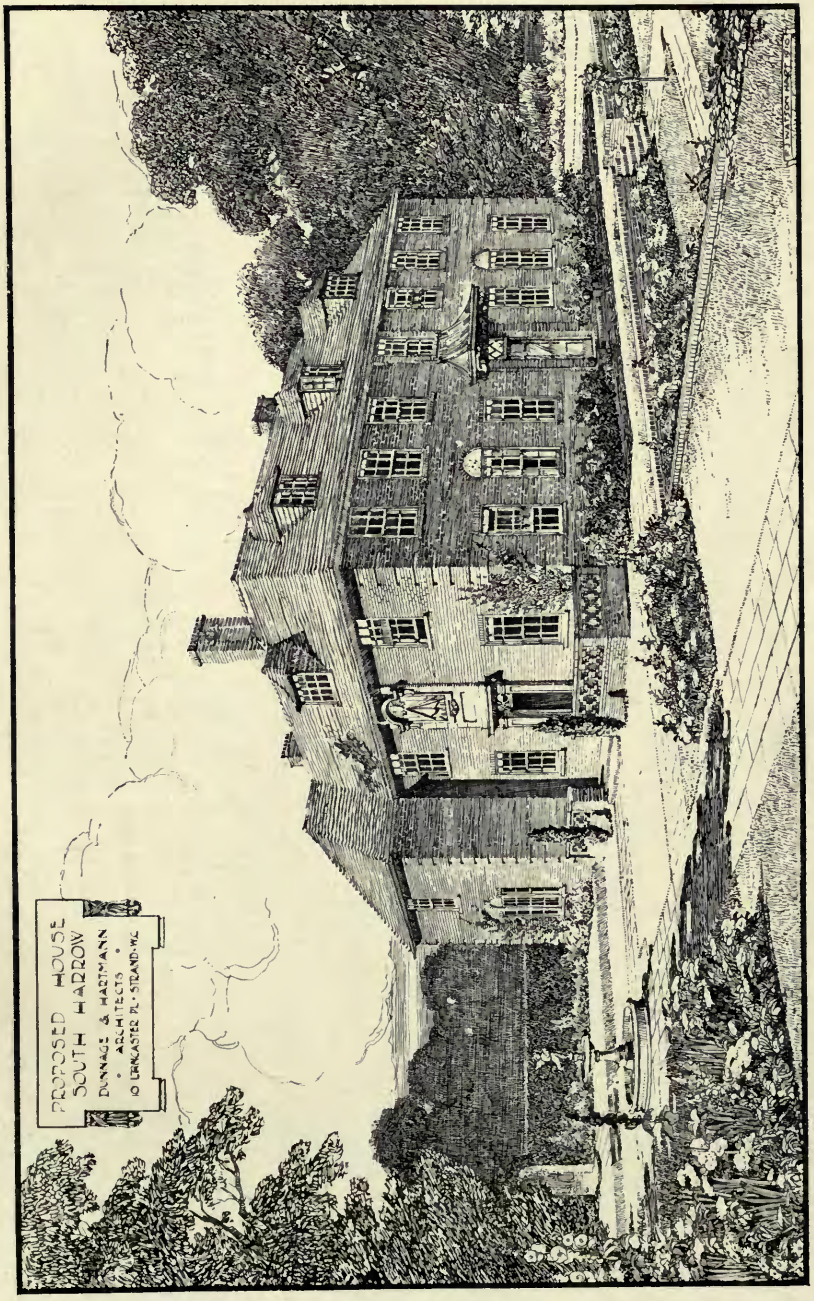

1600. *Proposed House at South Harrow*, G. E. DUNNAGE AND C. H. HARTMANN, Architects.
(For Plans, *see* p. 33.)

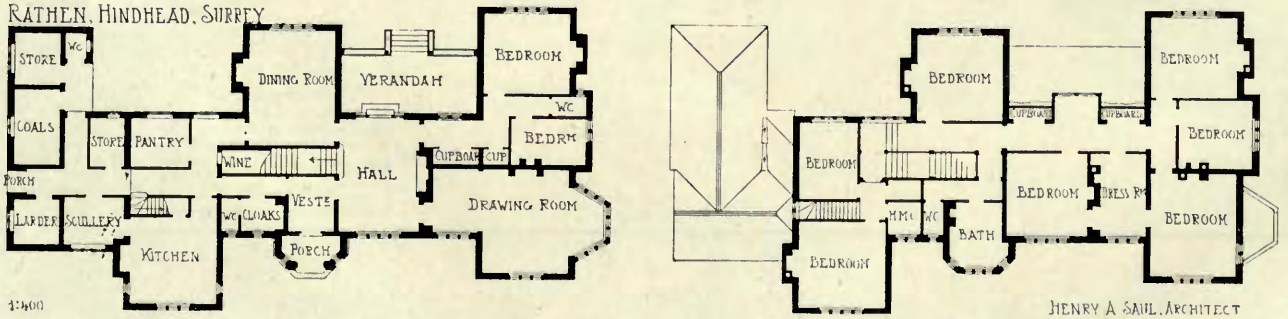

1467. "*Rathen*," *Hindhead, Surrey*, HENRY A. SAUL, Architect.
General Contractors: Mussellwhite and Sapp, Cross Street, Basingstoke.
Casements, Geo. Wragge, Ltd., London and Manchester.

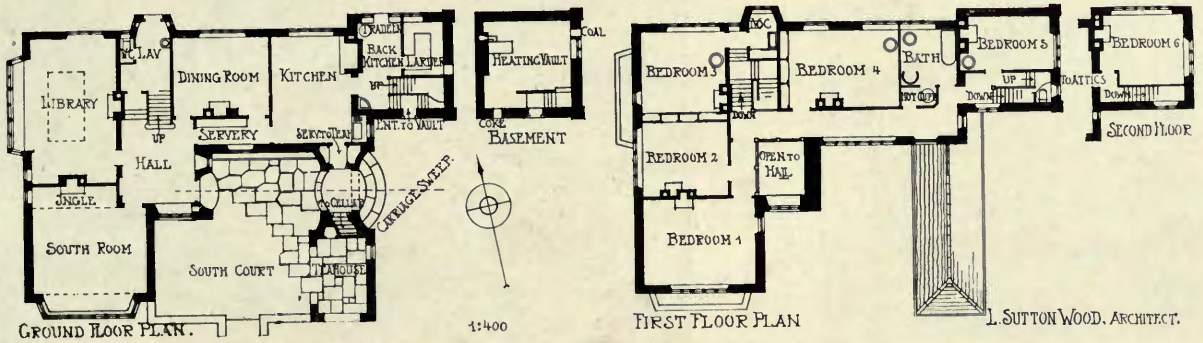

1483. *House in Teesdale*, LEONARD S. WOOD, Architect.
Cast Lead Heads and Weathervane: Elgood Bros., and Brown, Ltd., Leicester.
Oak Panelling: A. W. Simpson, The Handicrafts, Kendal.
Metal Casements. Henry Hope and Sons, Ltd., 55 Lionel Street, Birmingham.

1671. *North-West View of House for J. Plowden-Wardlaw, Esq.*, G. L. SUTCLIFFE, Architect.
(For Plans, *see* p. 45.)

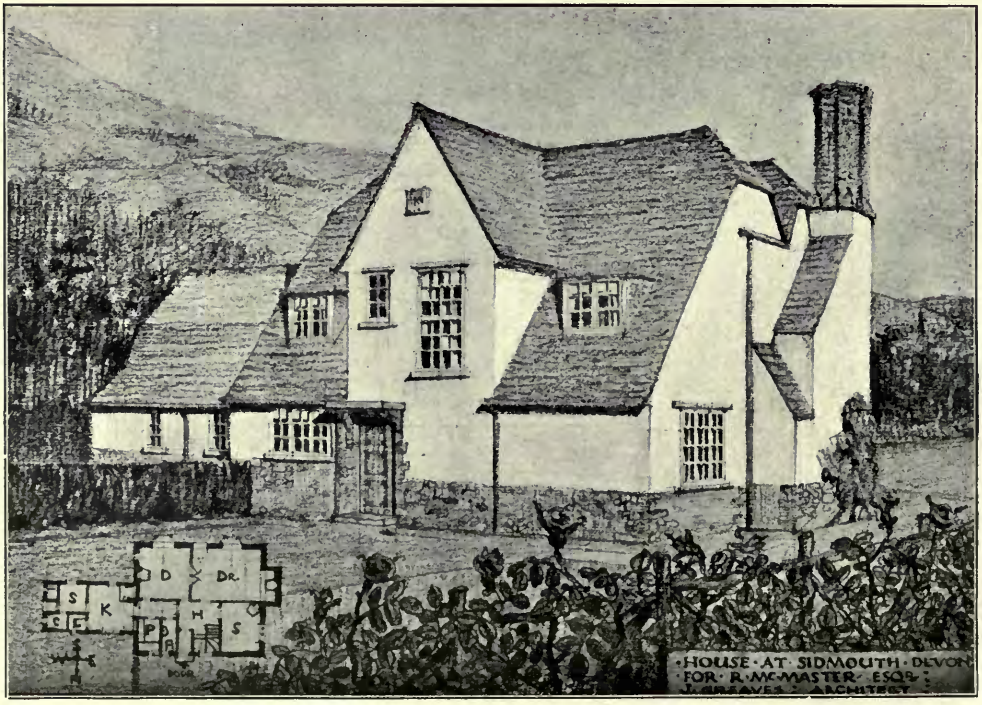

1672. *House at Sidmouth, Devon*, JOHN GREAVES, Architect.
(For Plans, *see* p. 45.)

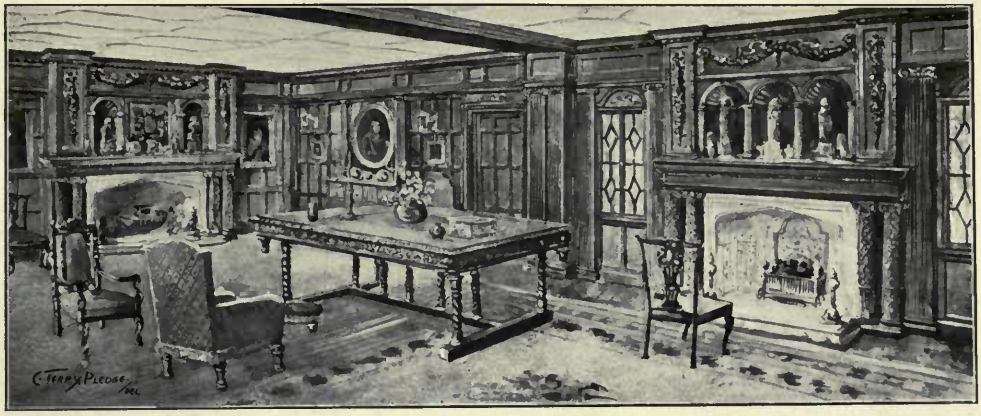

1561. *New Oak Dining Room, Bradean House*, EDWARD A. MINTY, Architect.
Oakwork in Dining Room and Hall: T. W. Isaacs, 6 Hanway Place, Oxford Street, W.

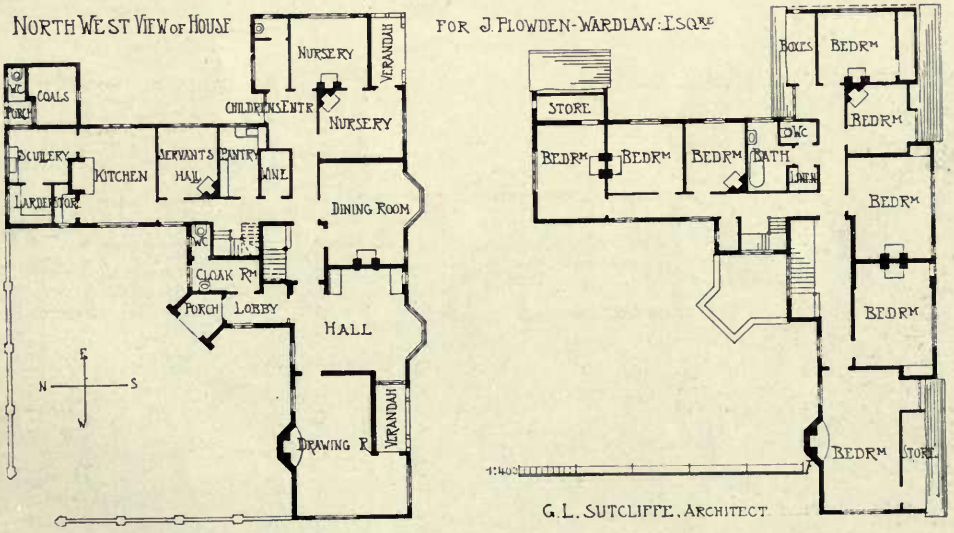

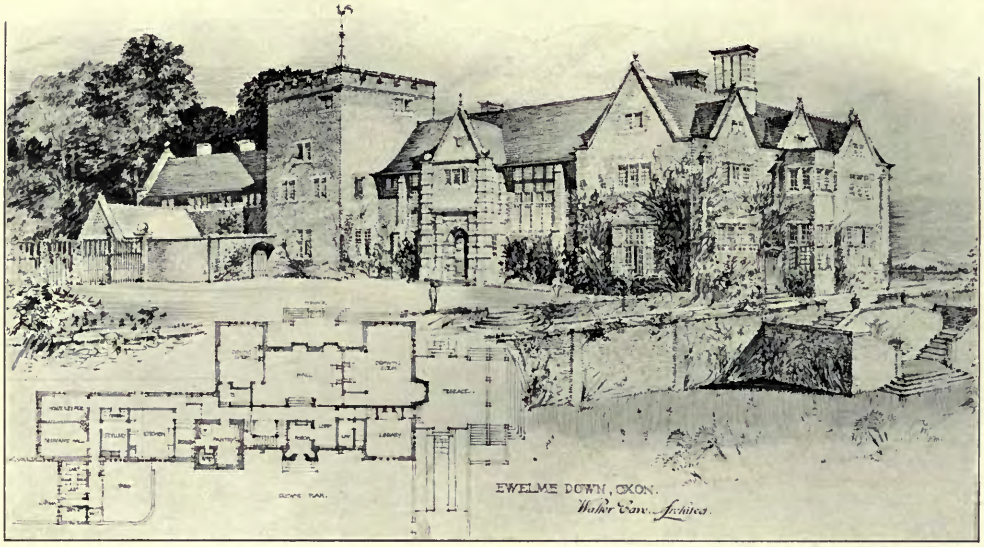

EWELME DOWN NEAR WALLINGFORD.

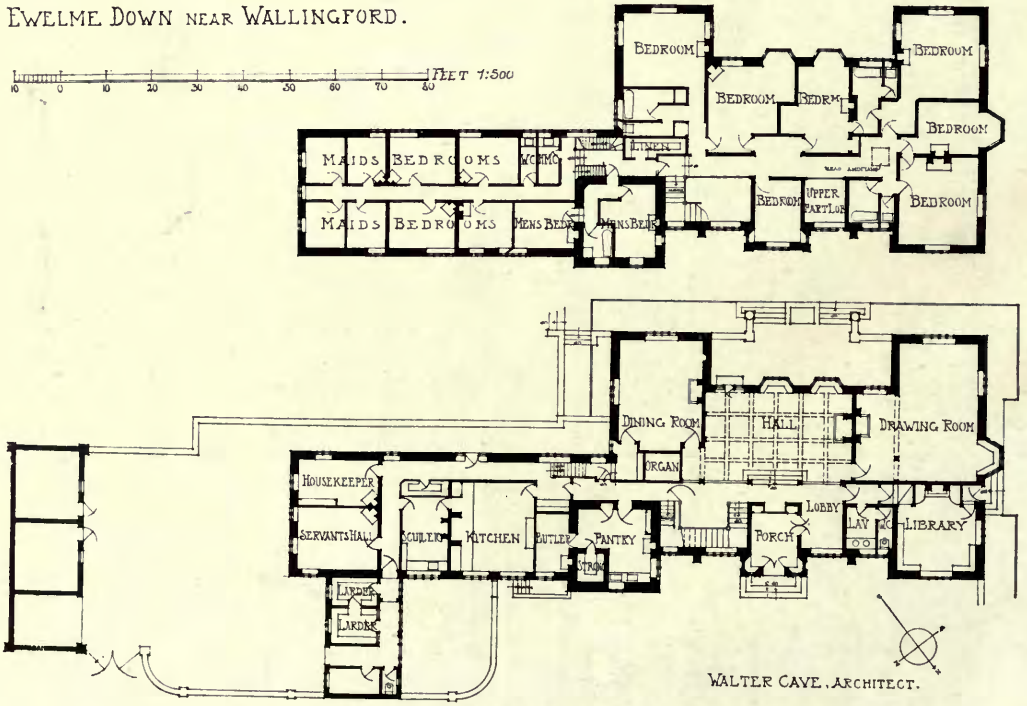

1618. *Ewelme Down, Oxon., near Wallingford,* WALTER CAVE, Architect.
General Contractors, Simpson and Sons, 48 *Paddington Street, W.*
Metal Casements, Geo. Wragge, Ltd., London and Manchester.
Consulting Engineer: E. Wingfield Bowles, 28 *Victoria Street, S.W.*

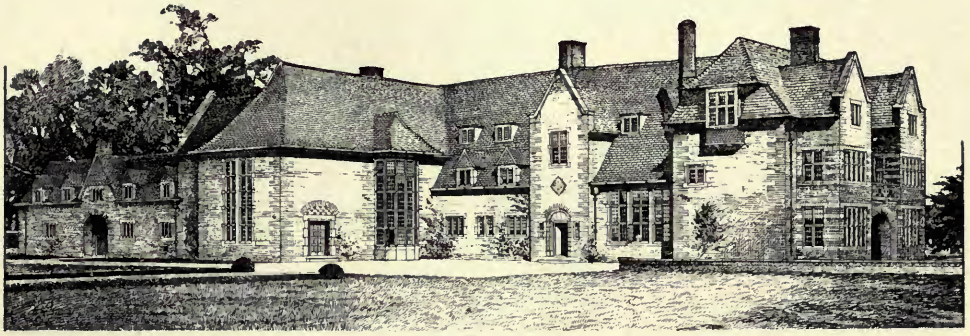

1631. *Great Roke, Witley, Surrey*, T. H. BUCKLAND AND E. H. FARMER, Architects.
(For Plans, *see* Vol. 36, p. 61.)
General Contractor, Henry Lovatt, Darlington Street, Wolverhampton.
Leaded Lights, Heating and Iron Casements: Henry Hope and Sons, Ltd., 55 *Lionel Street, Birmingham.*

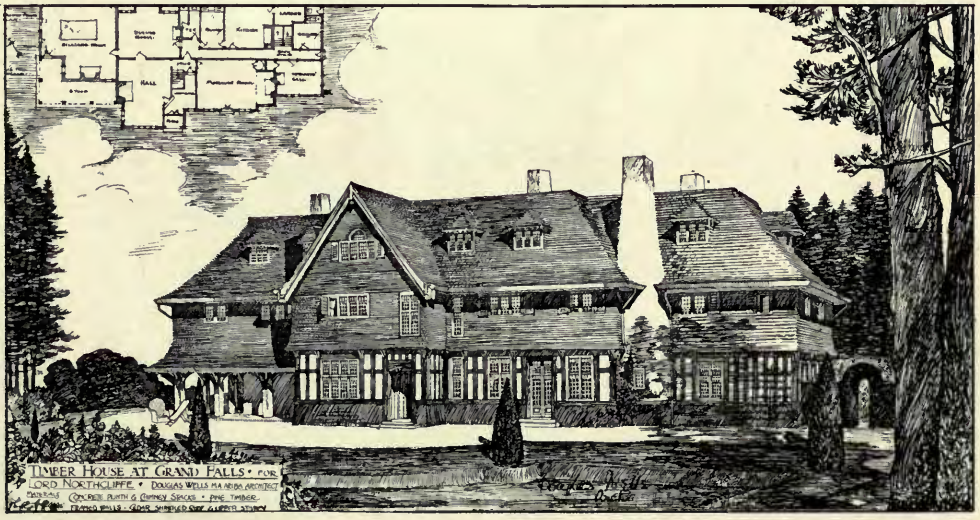

TIMBER HOUSE, GRAND FALLS, NEWFOUNDLAND

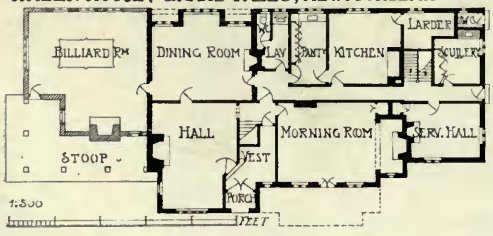

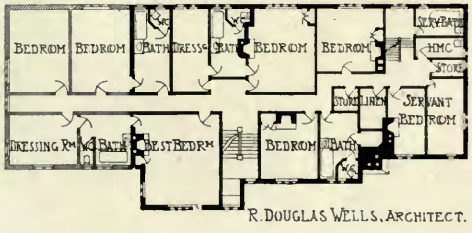

R. DOUGLAS WELLS, ARCHITECT.

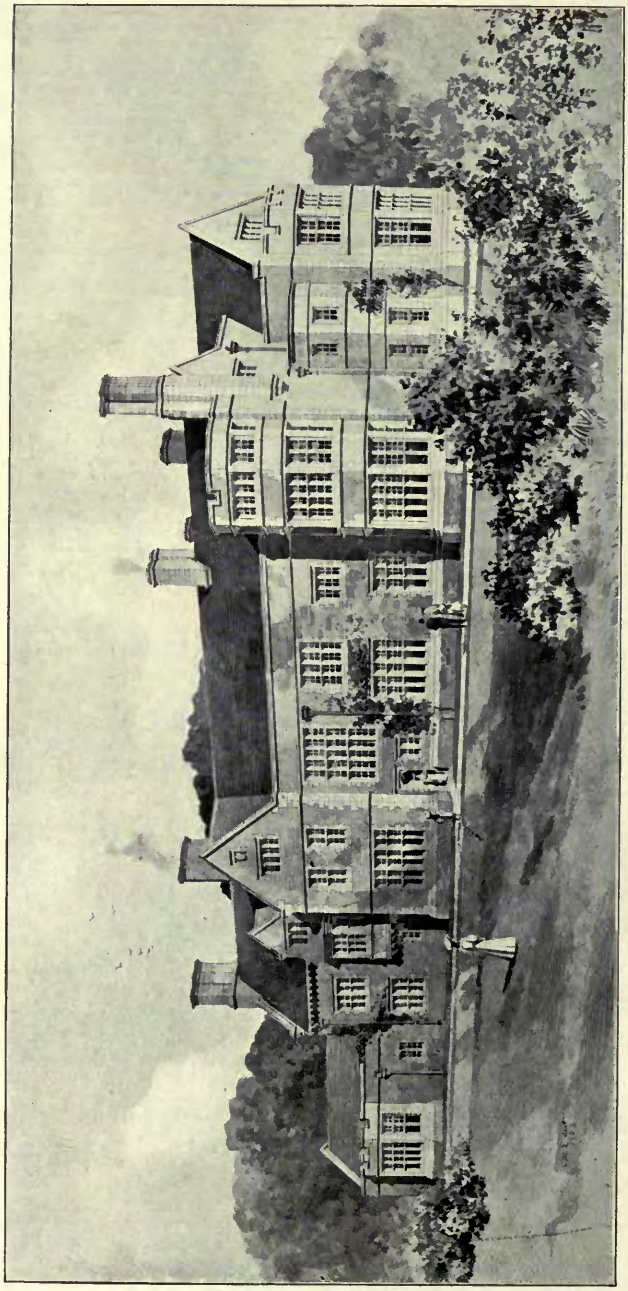

1415. *Standon Hall, Staffs*, J. FRANCIS DOYLE, Architect.

STANDON HALL.

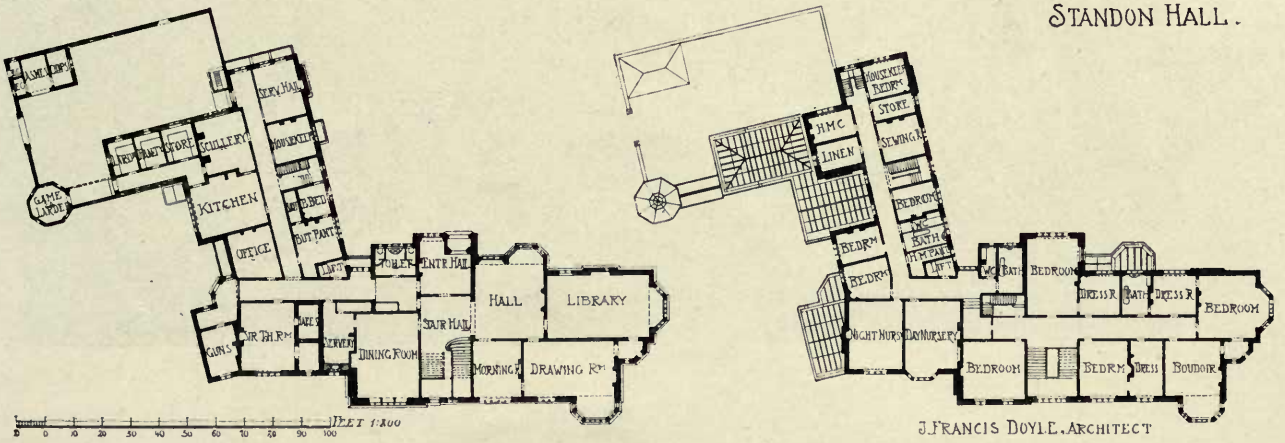

1415. *Standon Hall, Staffs.*, J. FRANCIS DOYLE, Architect.
Contractors, Wm. Thornton and Sons, Wellington Road, Toxteth Park, Liverpool.

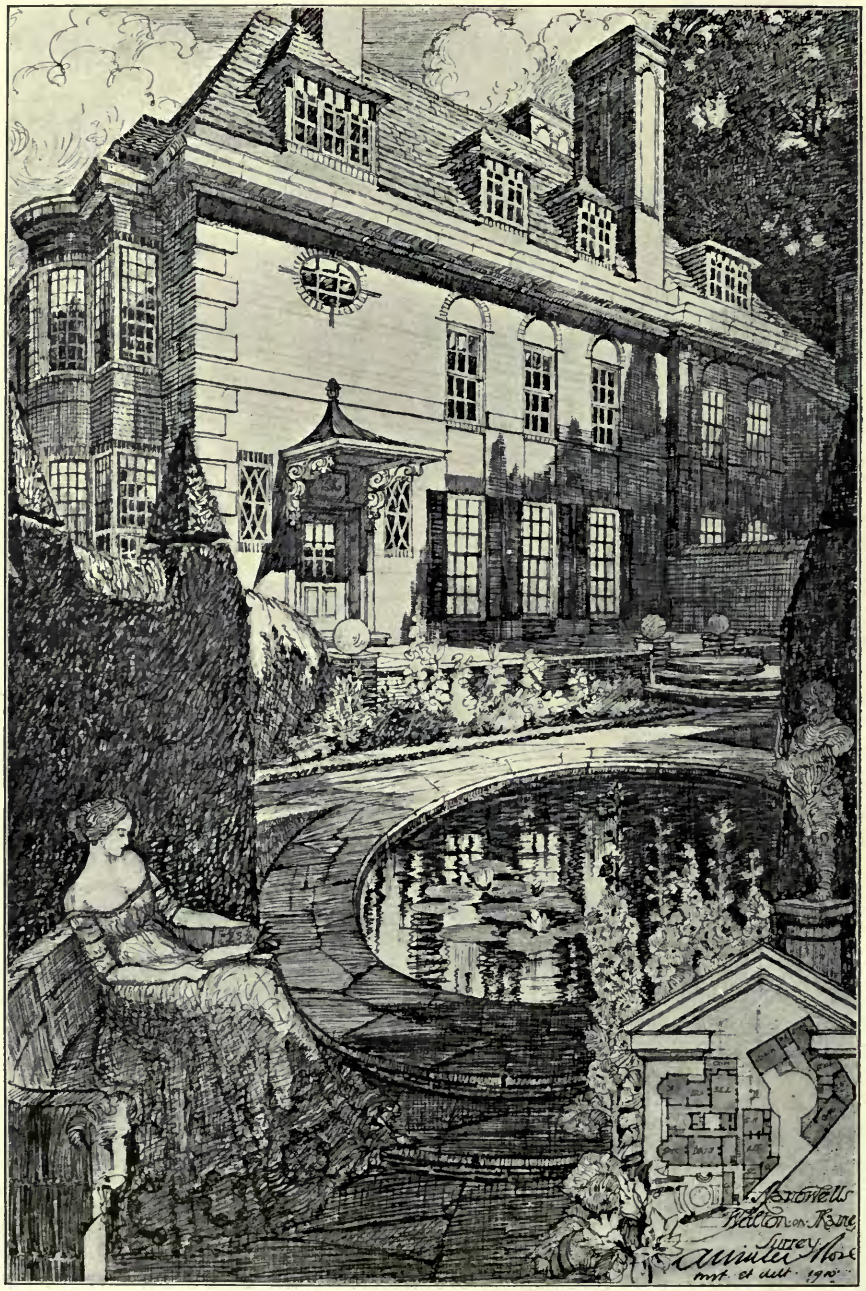

1454. "*Marrowells*," *Walton-on-Thames*, A. WINTER ROSE, Architect.
(For Plans, *see* p. 65.)
General Contractors and Joinery: Kerridge and Shaw, Sturton Street, Cambridge.
Electric Light: Higgins and Griffiths, 21 *Orchard Street, Portman Square, W.*
Lead Work, Locks and Door Furniture: Elgood Bros. and Brown, Ltd., Leicester.

1638. *House in Northumberland*, OLIVER, LEESON AND WOOD, Architects.
Petrol Gas Lighting, Powell and Son, Newcastle-on-Tyne.

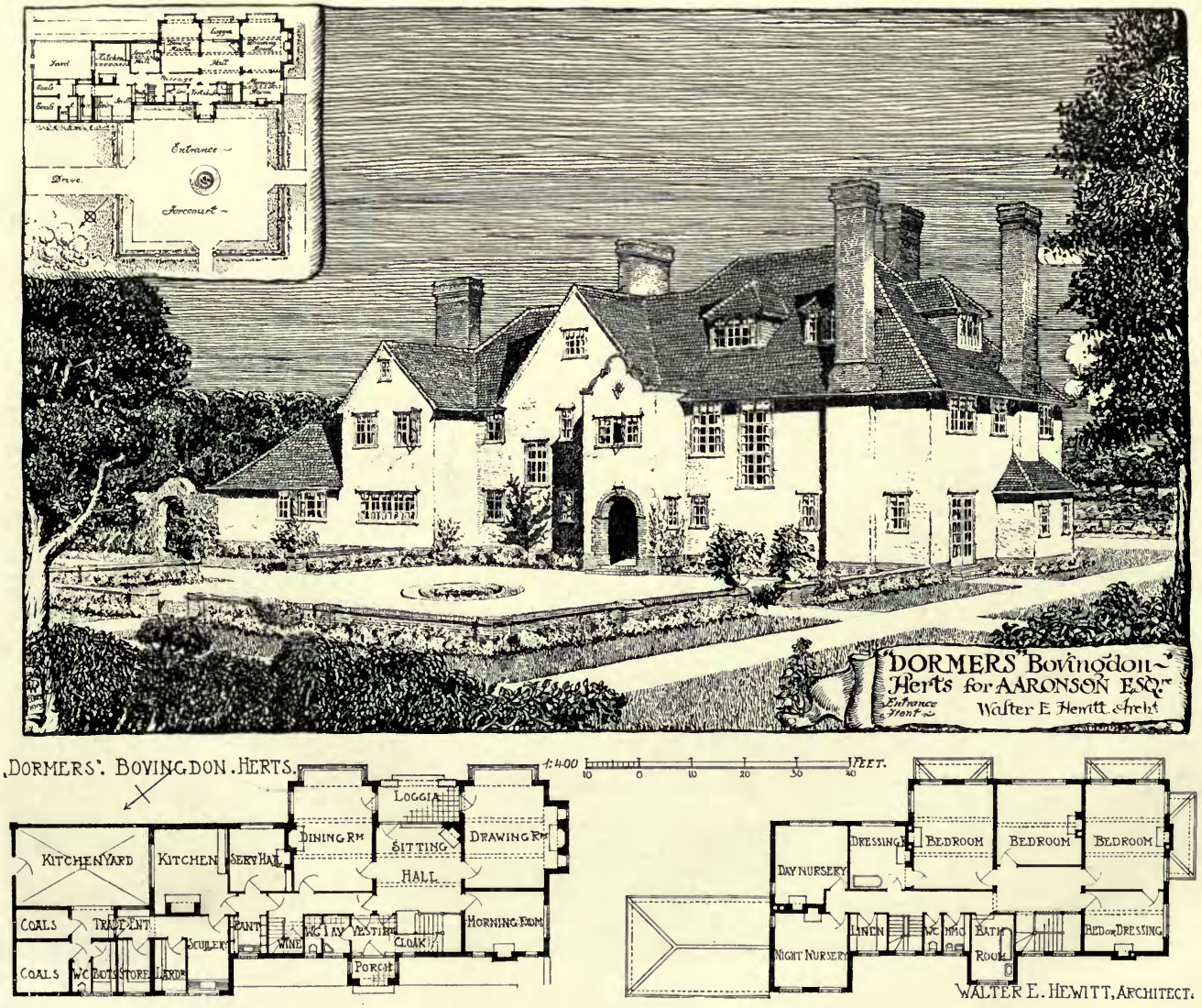

1564. "*Dormers*," *Bovingdon*, *Herts.*, WALTER E. HEWITT, Architect.

Grates and Sanitary Appliances: Standard Range and Foundry Co., Ltd., 106 *New Bond Street, W.*

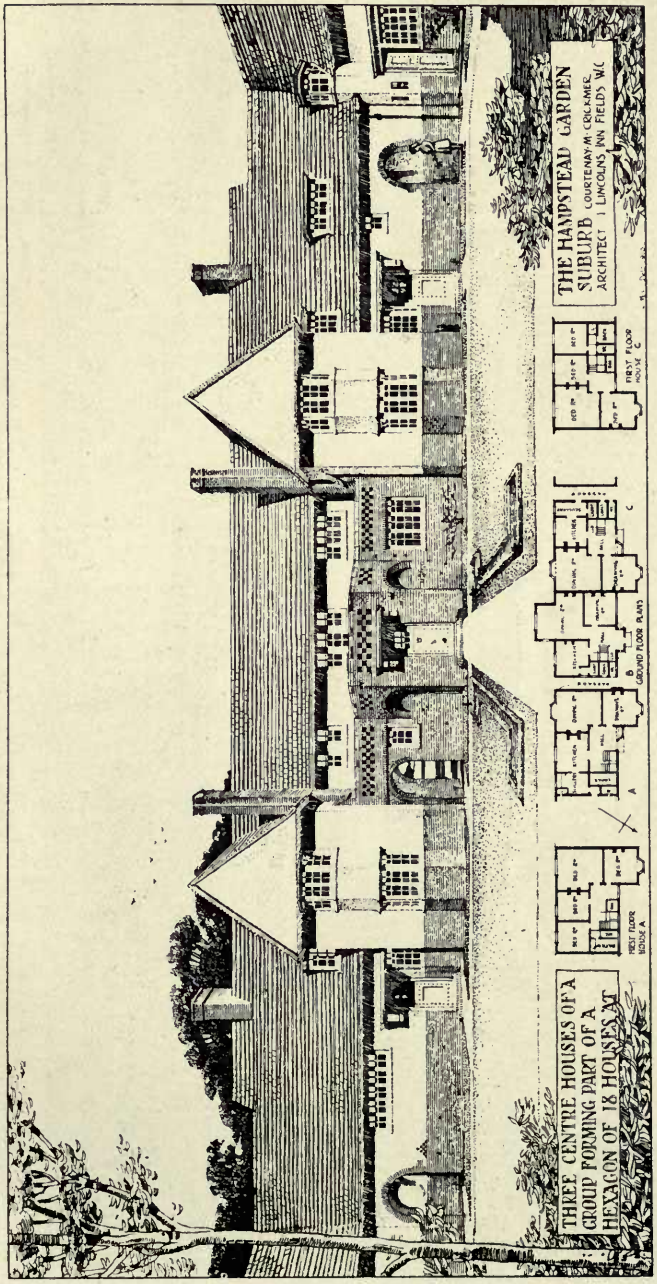
THREE CENTRE HOUSES OF A GROUP FORMING PART OF A HEXAGON OF 18 HOUSES AT
THE HAMPSTEAD GARDEN SUBURB COURTENAY M. CRICKMER, ARCHITECT 1 LINCOLNS INN FIELDS W.C.
FIRST FLOOR HOUSE A
GROUND FLOOR PLANS
FIRST FLOOR HOUSE C

1582. *Three Houses, Hampstead Garden Suburb*, COURTENAY M. CRICKMER, Architect.

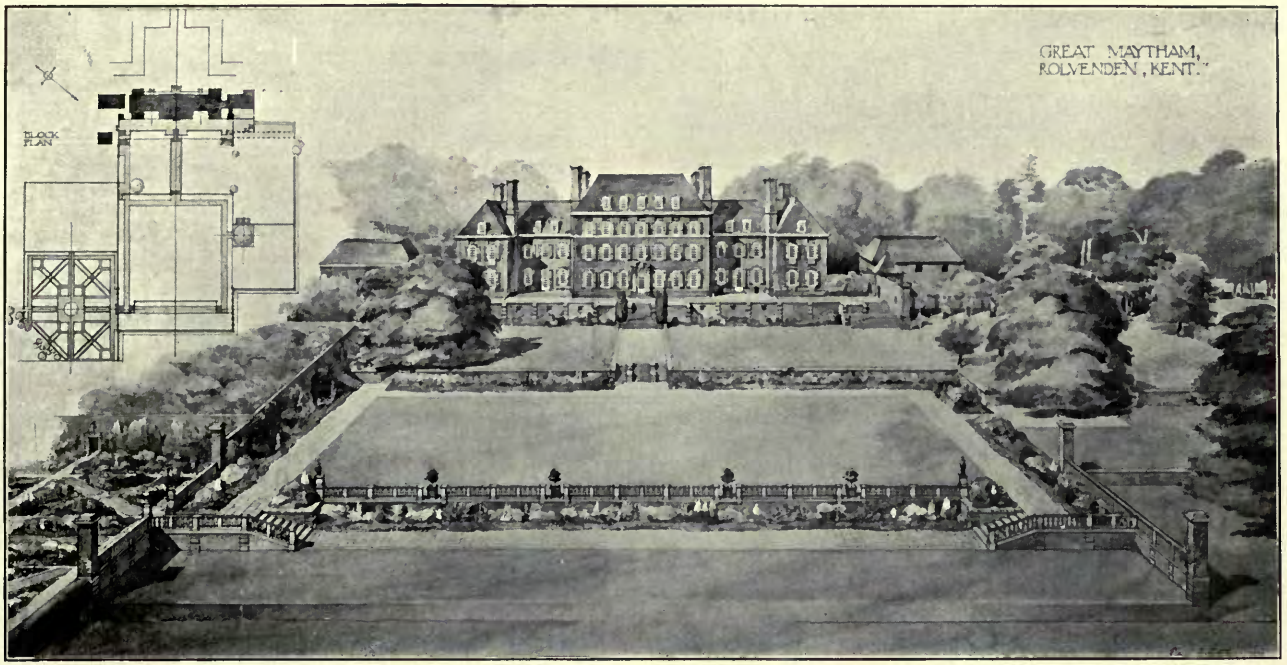

1473. *Great Maytham, Rolvenden, Kent*, EDWIN L. LUTYENS, Architect.
Builder: G. Browning, St. George's Place, Canterbury.
Alterations to centre block old building: Hampton and Sons, Pall Mall, S.W.
Marble Work, Jenkins and Son, Marble Works, Torquay.
Steelwork, Archibald D. Dawnay and Sons, Steelworks Road, Battersea, S.W.
Electric Light and Fittings, Electric Lifts, Bells and Refrigerating Plant, Ventilation and Telephones: Duncan Watson and Co., 62 *Berners Street, W.*

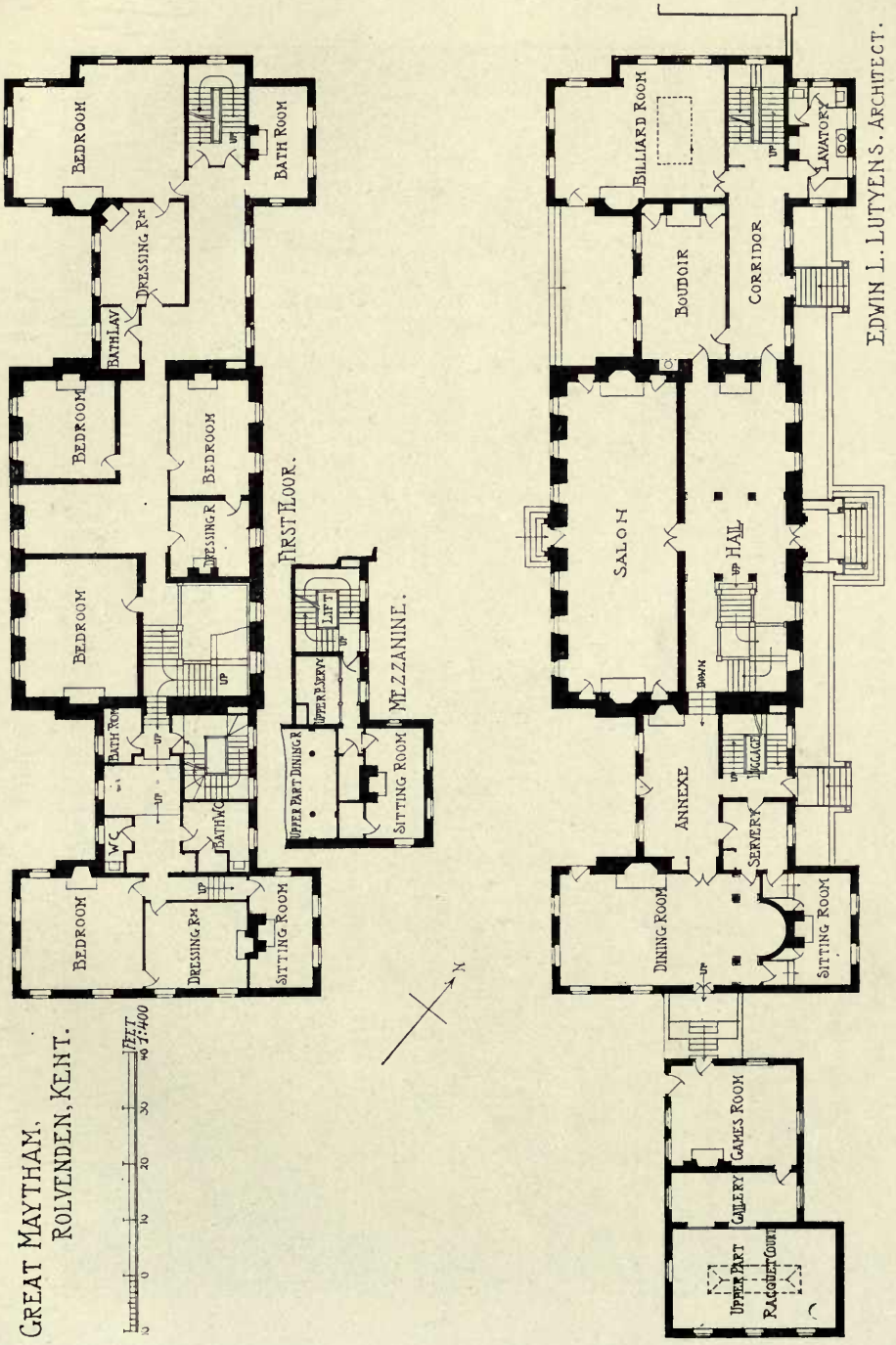
GREAT MAYTHAM,
ROLVENDEN, KENT.
FEET
1:400
BEDROOM
BATH ROOM
DRESSING RM
BATH LAV
BEDROOM
BEDROOM
DRESSING R
BEDROOM
BATH ROM
W C
BATH W C
BEDROOM
DRESSING RM
SITTING ROOM
FIRST FLOOR.
LIFT
UPPER P. SERVY
UPPER PART DINING R
SITTING ROOM
MEZZANINE.
N
BILLIARD ROOM
LAVATORY
BOUDOIR
CORRIDOR
SALON
HALL
DOWN
LUGGAGE
ANNEXE
SERVERY
DINING ROOM
SITTING ROOM
GAMES ROOM
GALLERY
UPPER PART
RACQUET COURT
EDWIN L. LUTYENS. ARCHITECT.

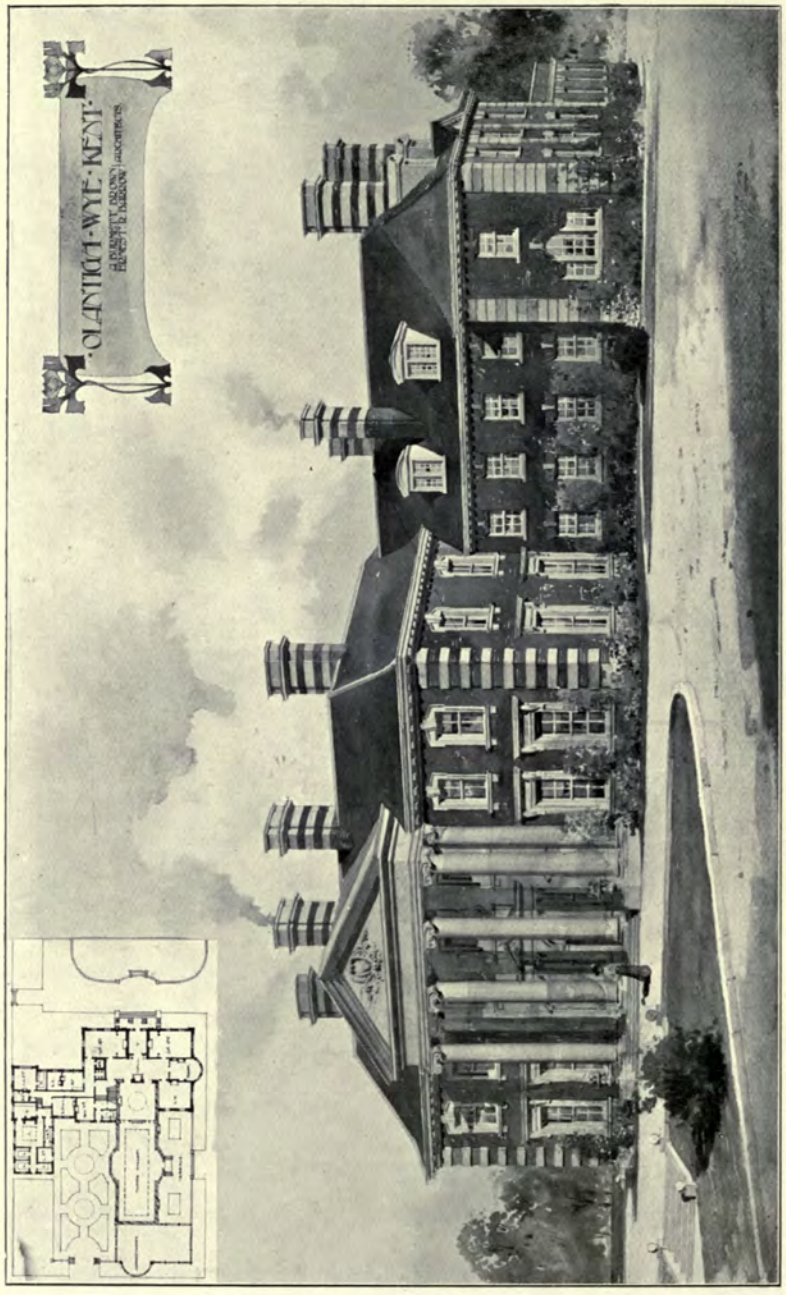

1464. "*Olantigh*," *Wye, Kent*, A. BURNETT BROWN AND ERNEST R. BARROW, Architects.
General Contractors, G. E. Wallis and Sons, Broadmead Works, Maidstone, Kent.

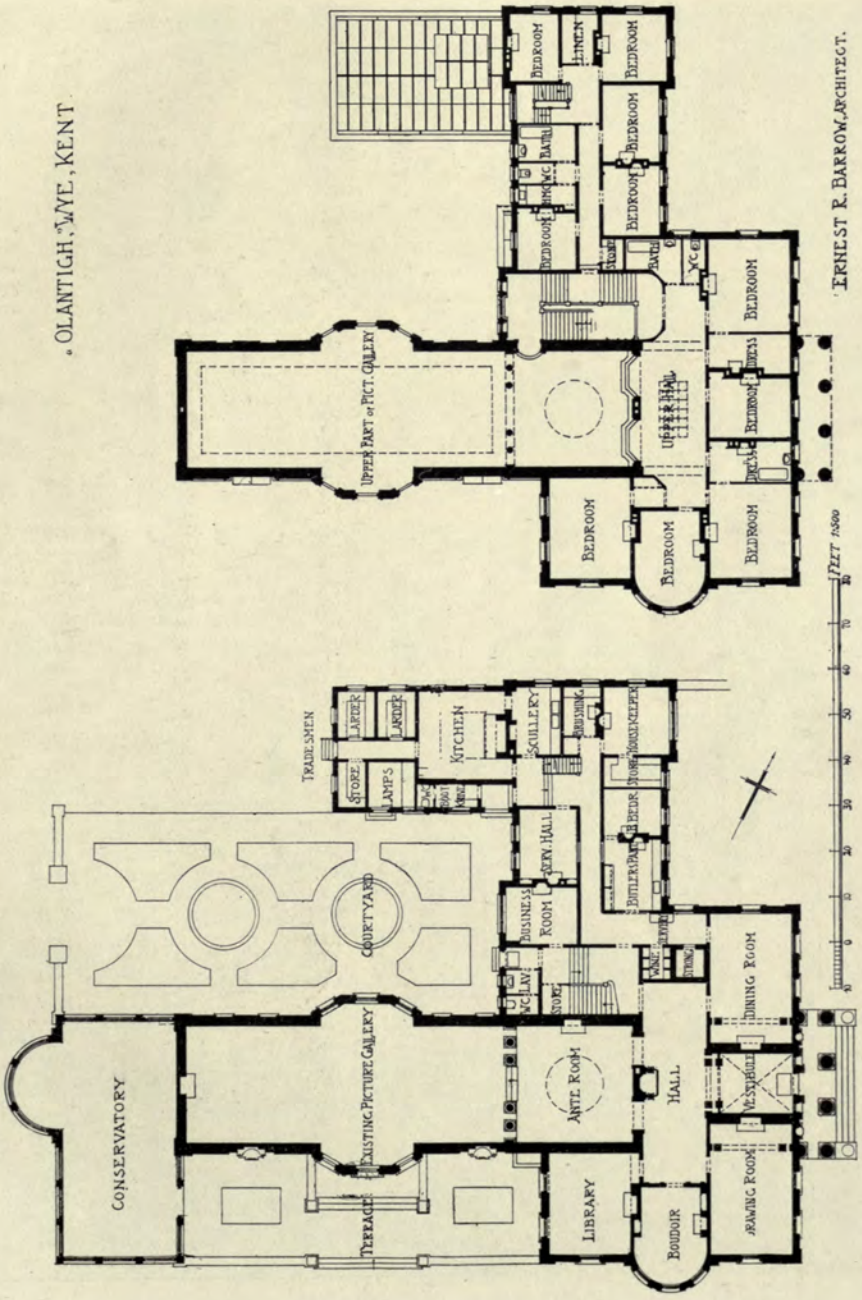
OLANTIGH, WYE, KENT.
ERNEST R. BARROW, ARCHITECT.
FEET 1/800
CONSERVATORY
EXISTING PICTURE GALLERY
TERRACE
COURTYARD
ANTE ROOM
HALL
LIBRARY
BOUDOIR
DRAWING ROOM
DINING ROOM
BUSINESS ROOM
KITCHEN
SCULLERY
LARDER
STORE
LAMPS
TRADESMEN
BEDROOM
LINEN
BATH
W.C.
UPPER PART OF PICT. GALLERY
UPPER HALL

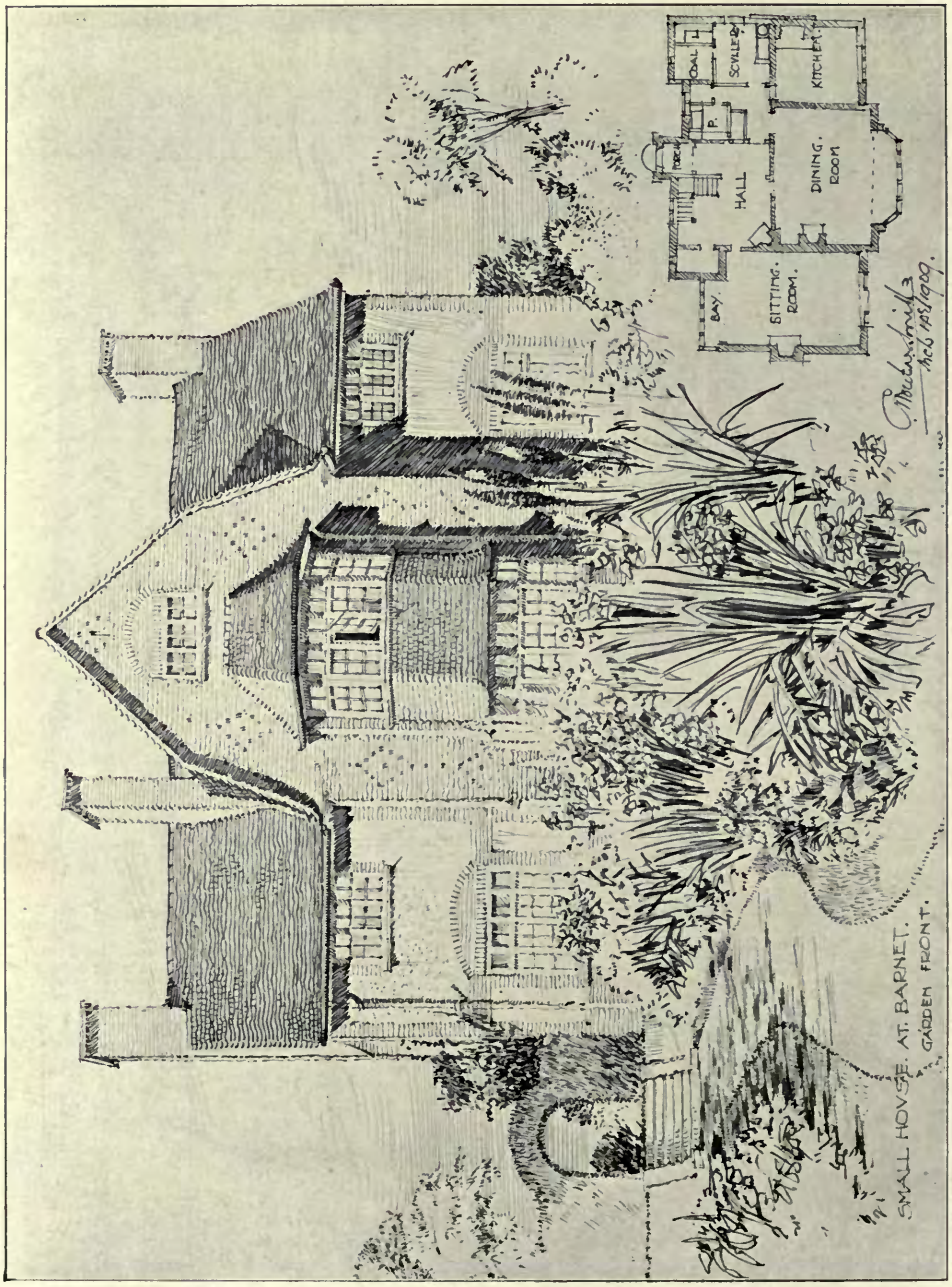

1605. *Small House at Barnet*, C. WONTNER SMITH, Architect.
Builder, *Wm. Tout, Hendon, N.W.*

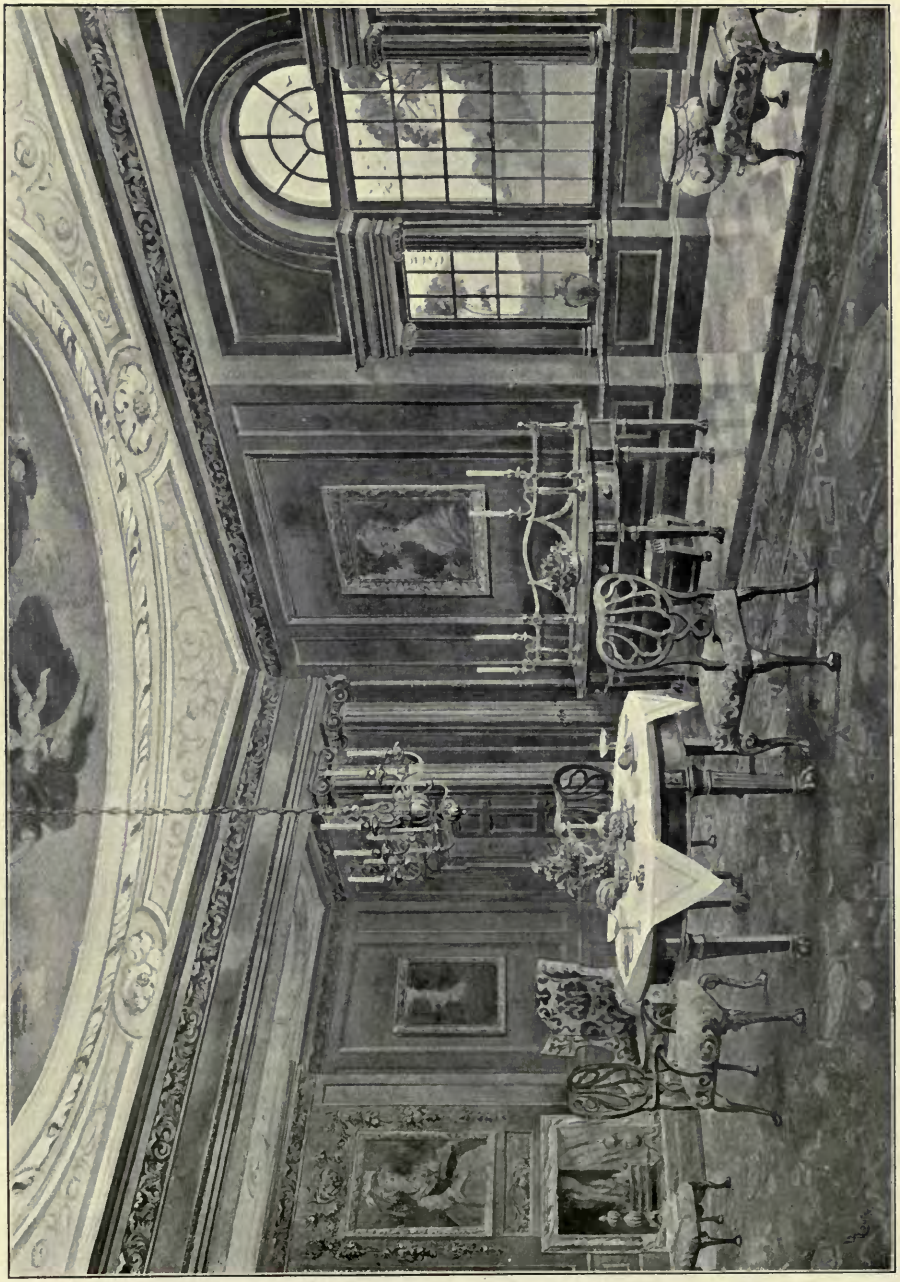

1658. *A Renaissance Dining Hall*, LESLIE B. COOK, Architect.

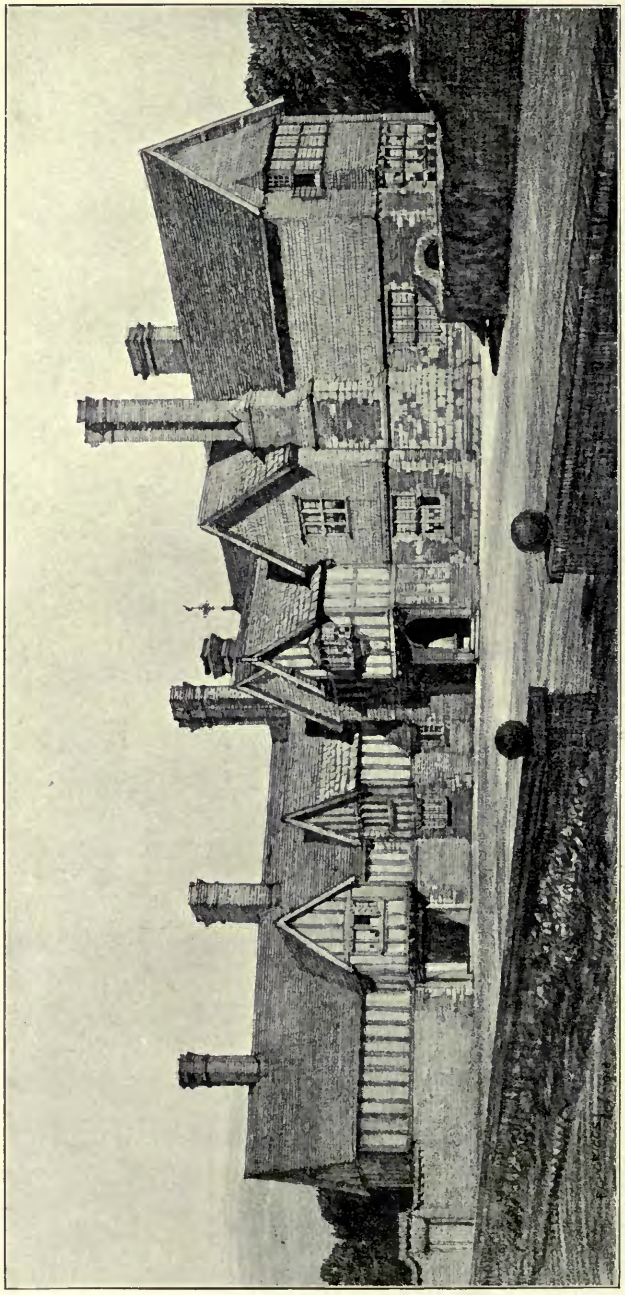

1648. *Staplefield Place, Sussex*, C. E. CLAYTON AND E. BLACK, Architects.
General Contractors, Norman and Birt, Burgess Hill, Sussex.
Metal Casements: Henry Hope and Sons, Ltd., 55 Lionel Street, Birmingham.

STAPLEFIELD PLACE, SUSSEX

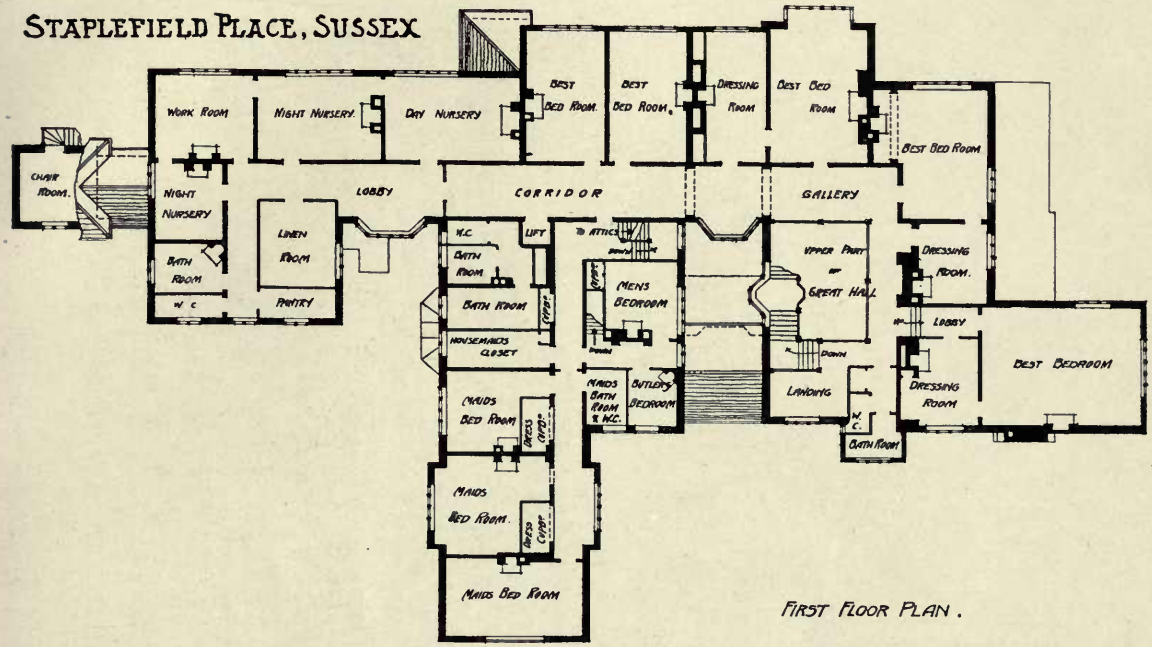

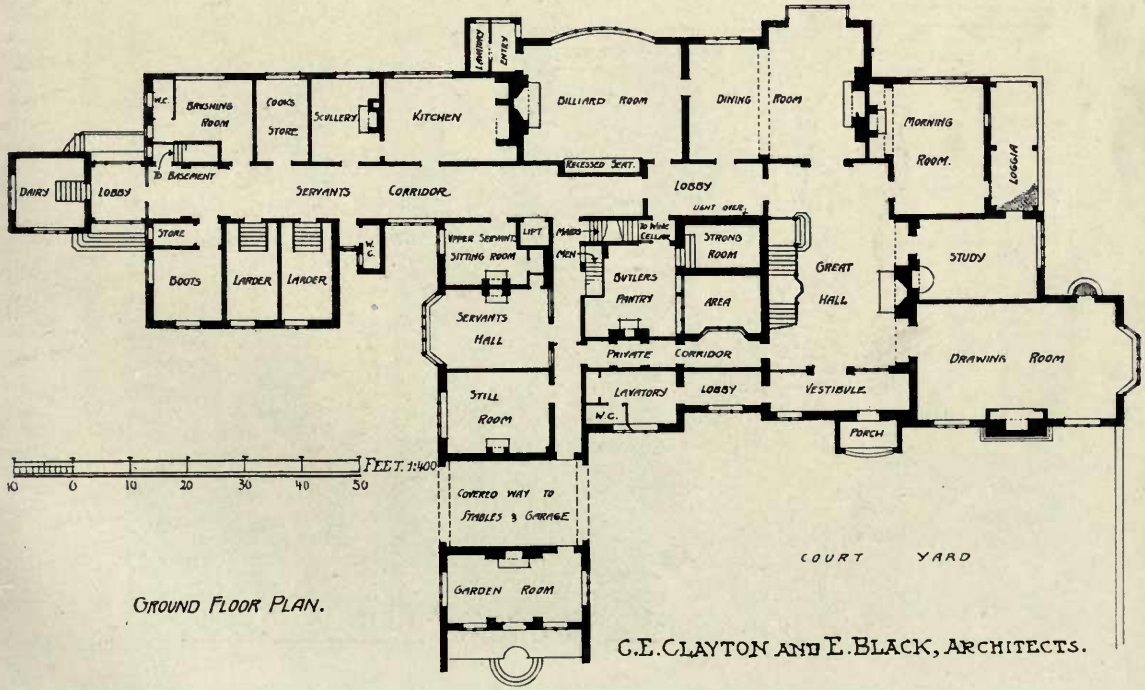

GROUND FLOOR PLAN.

C.E. CLAYTON AND E. BLACK, ARCHITECTS.

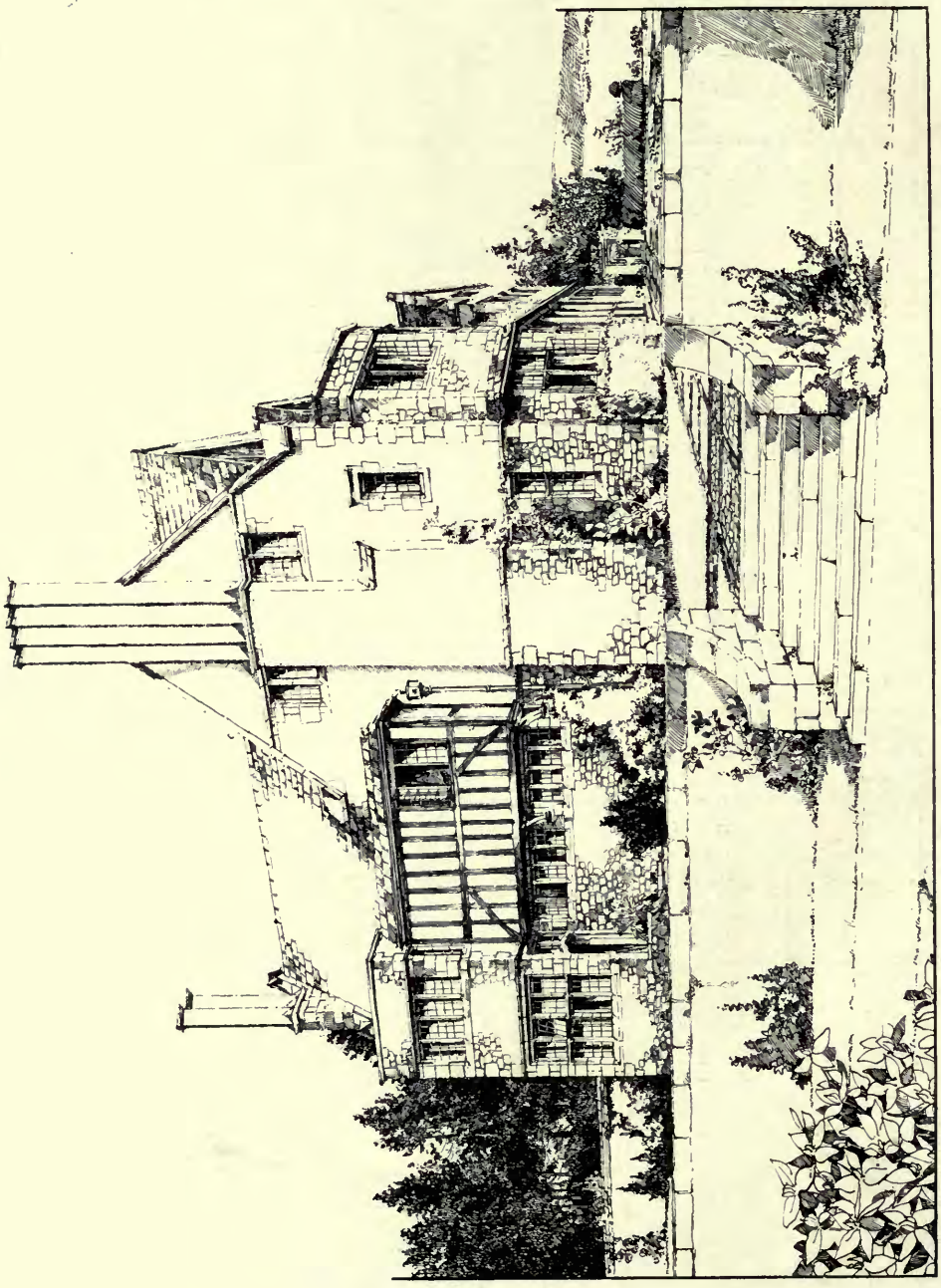

1642. "*The Moorings*," *Sunningdale*, T. E. COLLCUTT AND S. HAMP, Architects.
Builder, *J. Bentley*, *Waltham Abbey*.
Heating, *Clement Jeakes and Co.*, 51 *Great Russell Street*, *W.C.*
Electric Lighting, *Duncan Watson and Co.*, 62 *Berners Street*, *W.*

"MARROWELLS"
WALTON-ON-THAMES.

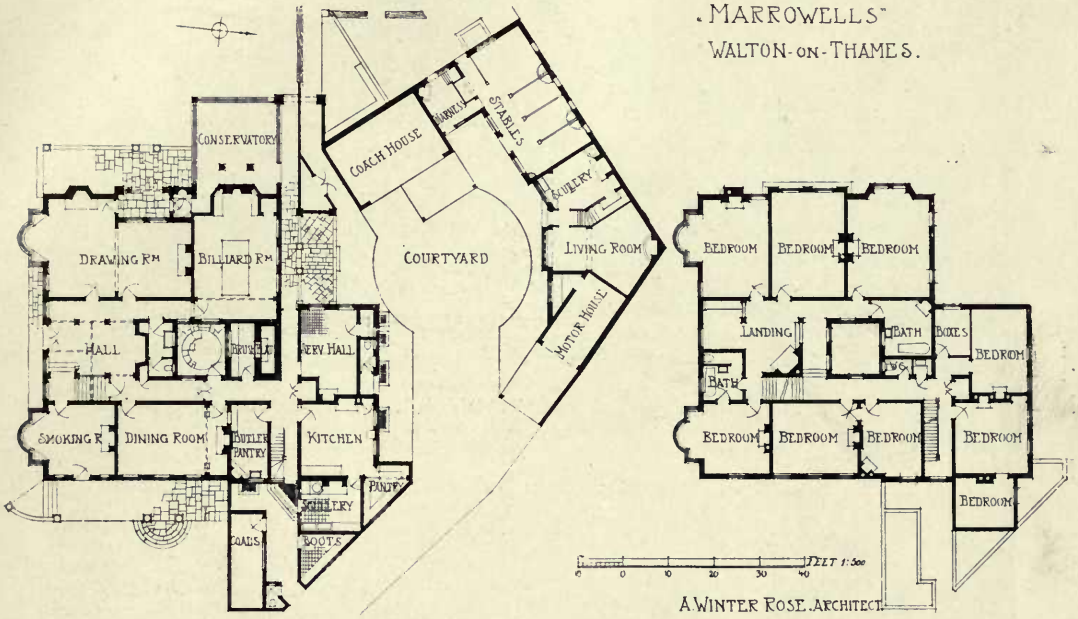

A. WINTER ROSE. ARCHITECT.

THE MOORINGS, SUNNINGDALE.

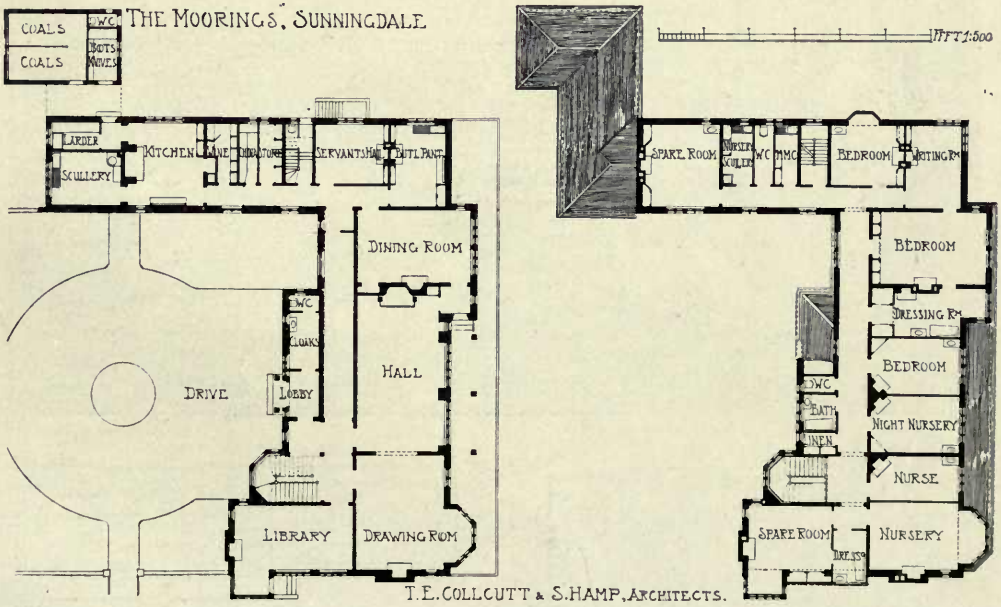

T. E. COLLCUTT & S. HAMP, ARCHITECTS.

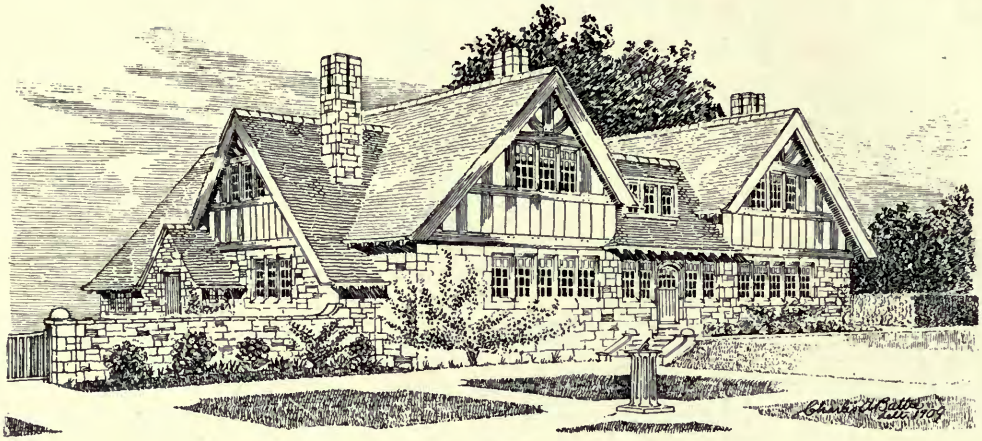

1581. *House at Guildford, Surrey*, CHARLES A. BATTIE, Architect.
(For Plans, *see* page 67.)

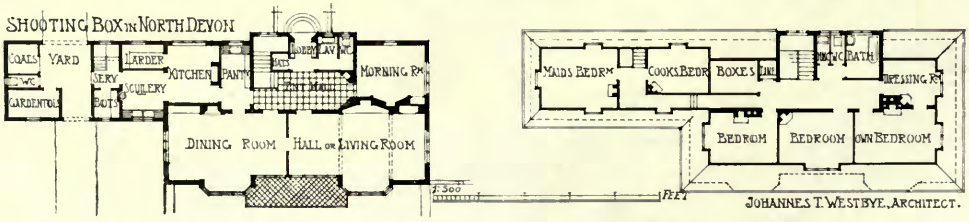

1626. *Shooting Box in North Devon*, JOHANNES T. WESTBYE, Architect.

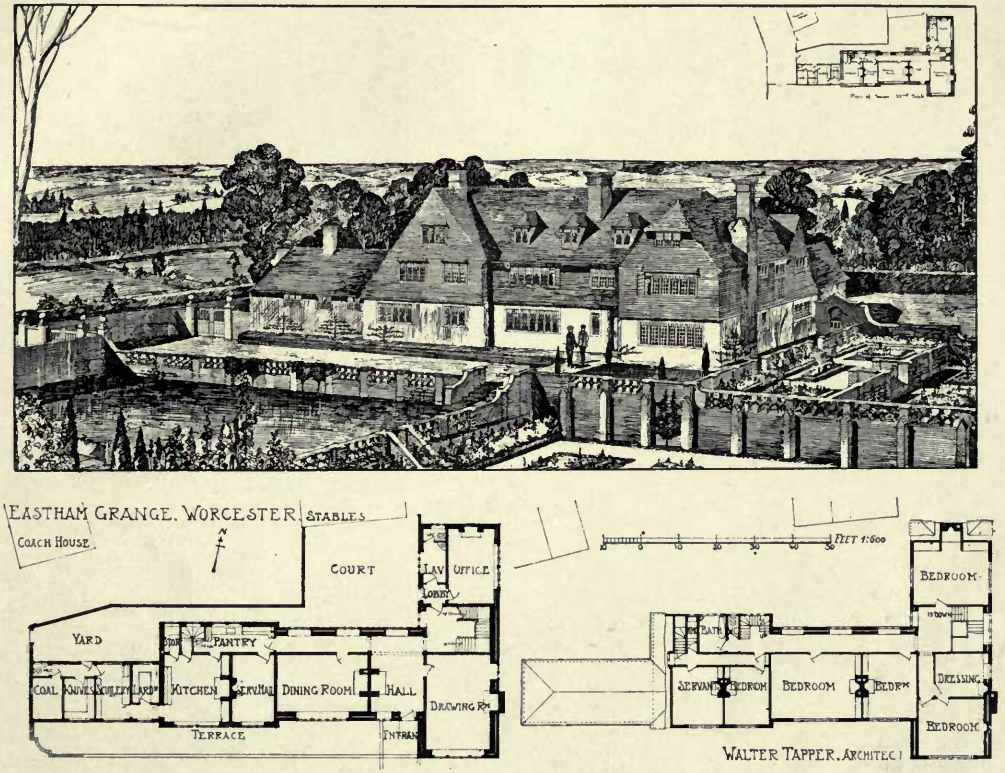

1643. *Eastham Grange*, WALTER TAPPER, Architect.
Contractors: J. Jarvis and Sons, 253 *Hackney Road*, *London*, *N.E.*
Sanitary Work: Assiter and Sons, 9 *John Street*, *Adelphi*, *W.C.*

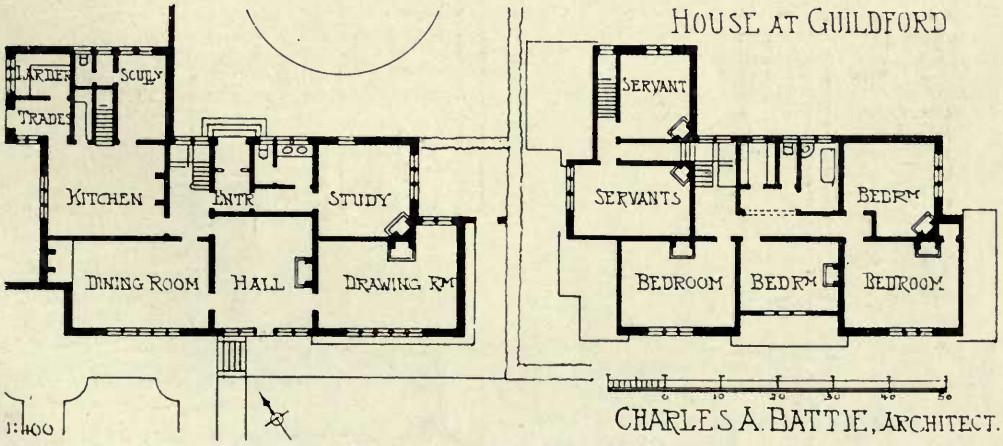

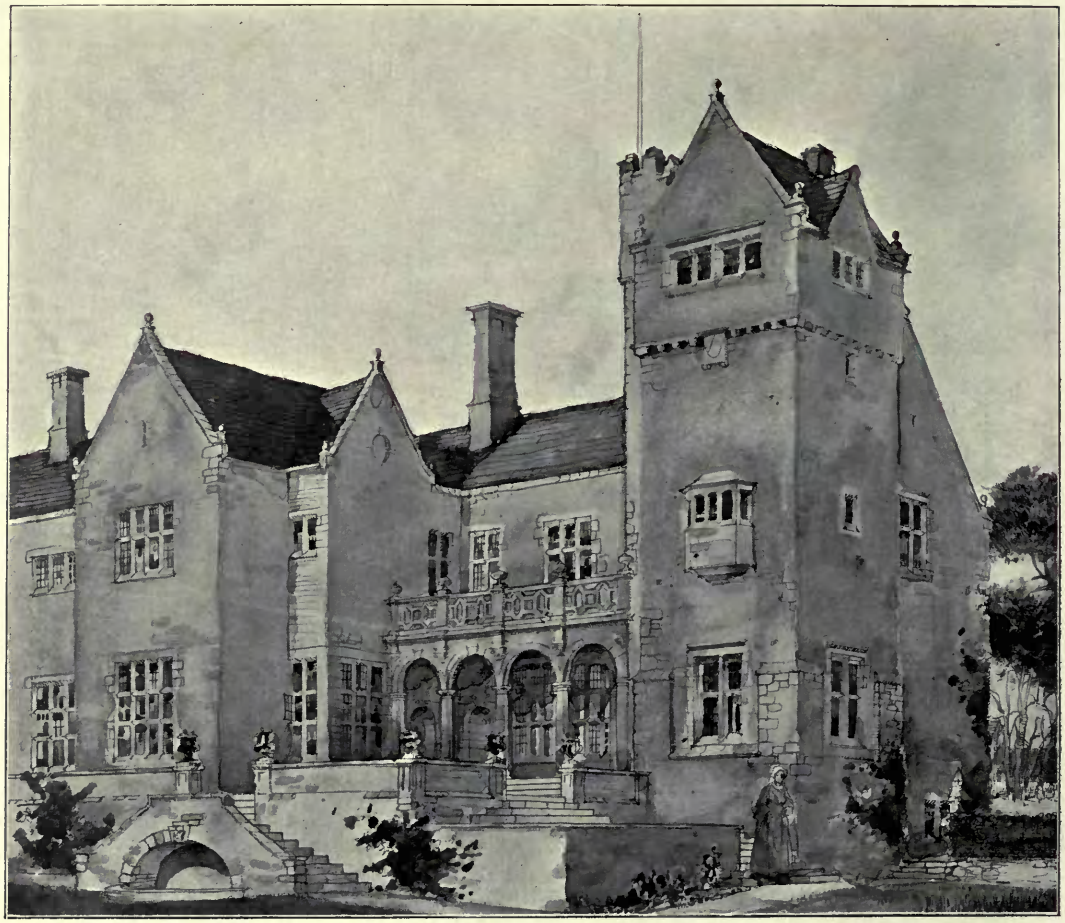

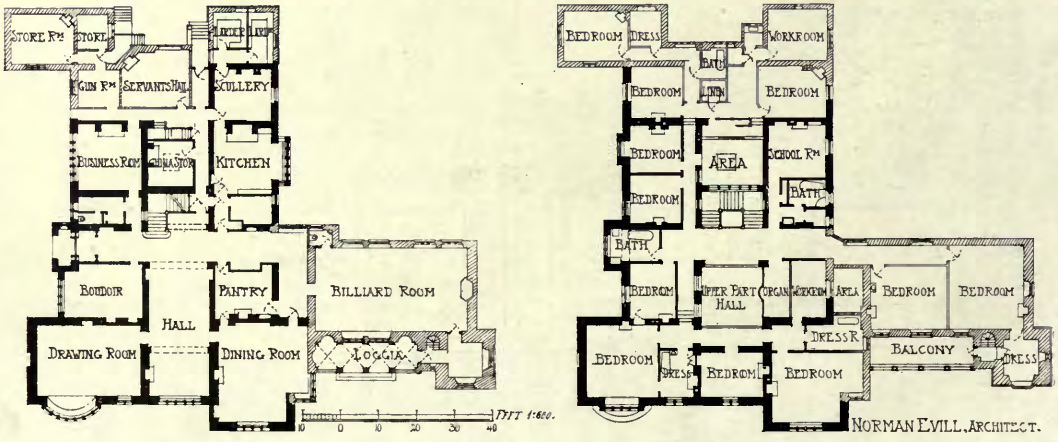

1461. *Alterations and additions to Shirenewton Hall, Chepstow*, NORMAN EVILL, Architect.
General Contractors: Mussellwhite and Sapp, Cross Street, Basingstoke.

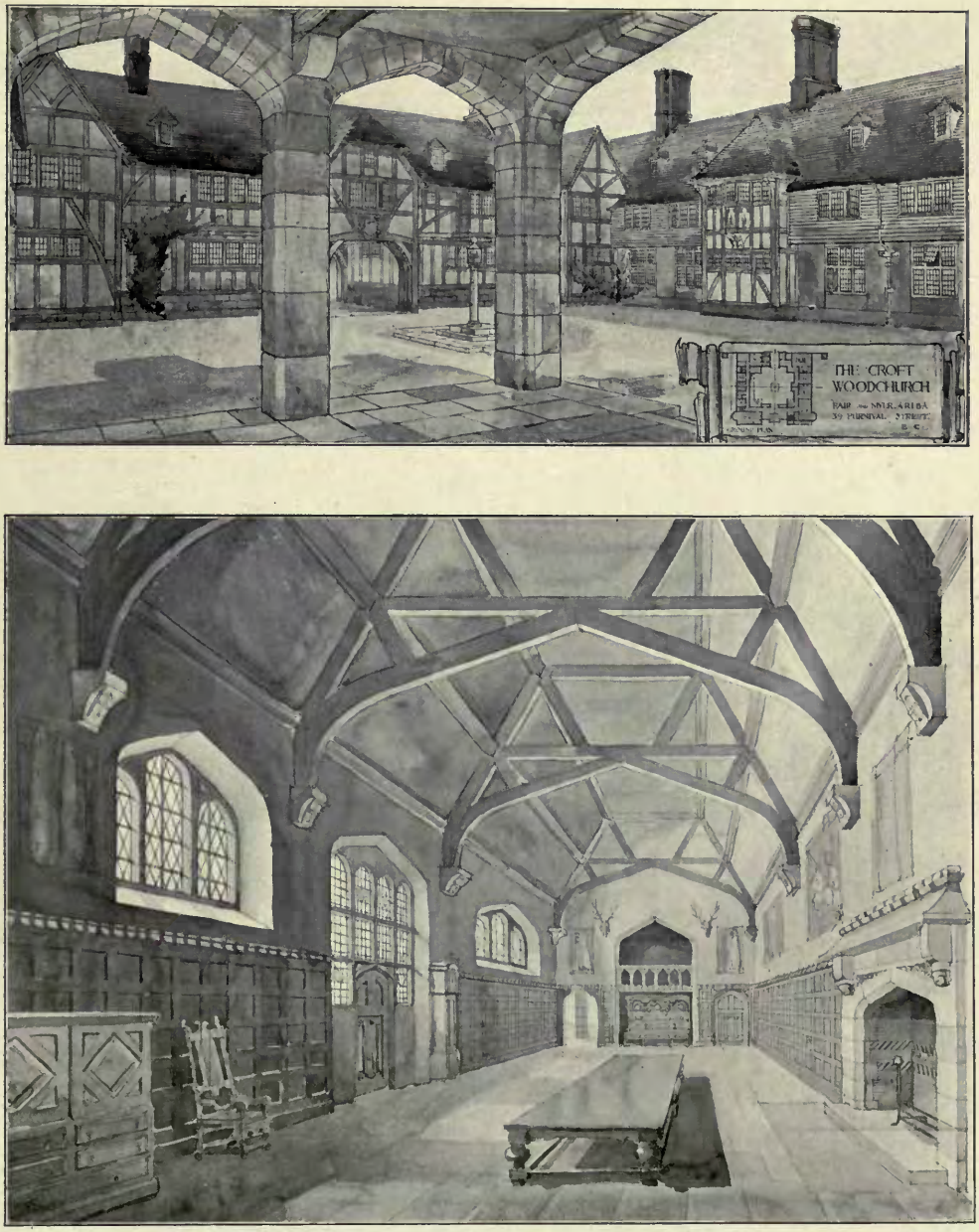

1480. *The Croft, Woodchurch, Courtyard and Hall*, FAIR AND MYER, Architects.

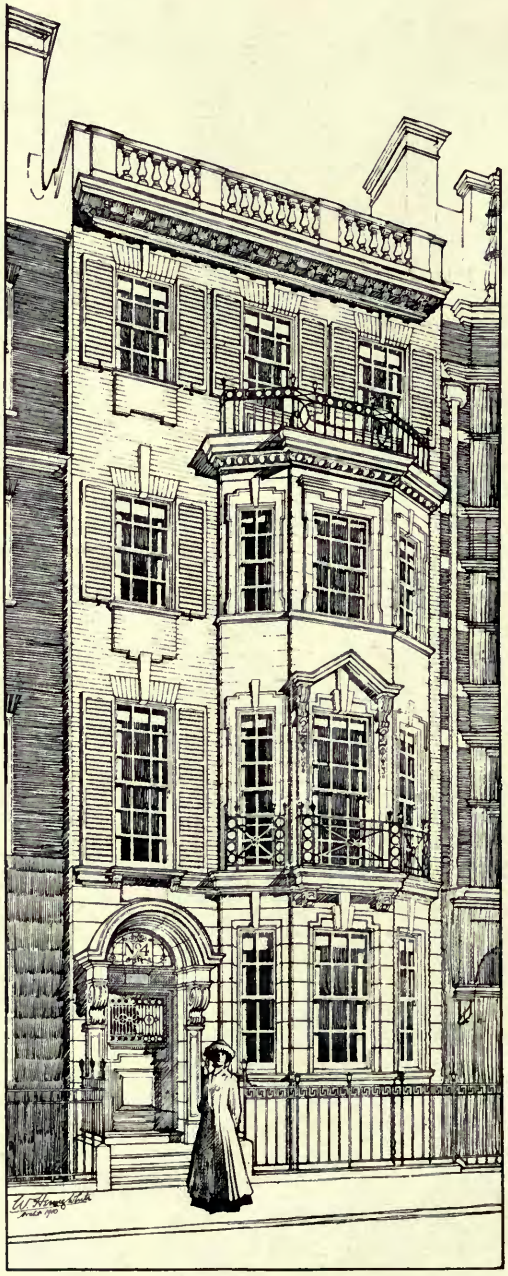

1460. *No.* 4 *Wimpole Street*, *W.*,
W. HENRY WHITE, Architect.
Builders, *D. Prosser and Son*, 23–25 *Charlotte Street*, *W.*
Electricians, *Durell and Co.*, 58 *Fenchurch Street*, *E.C.*

SCOTLAND

1910[II].

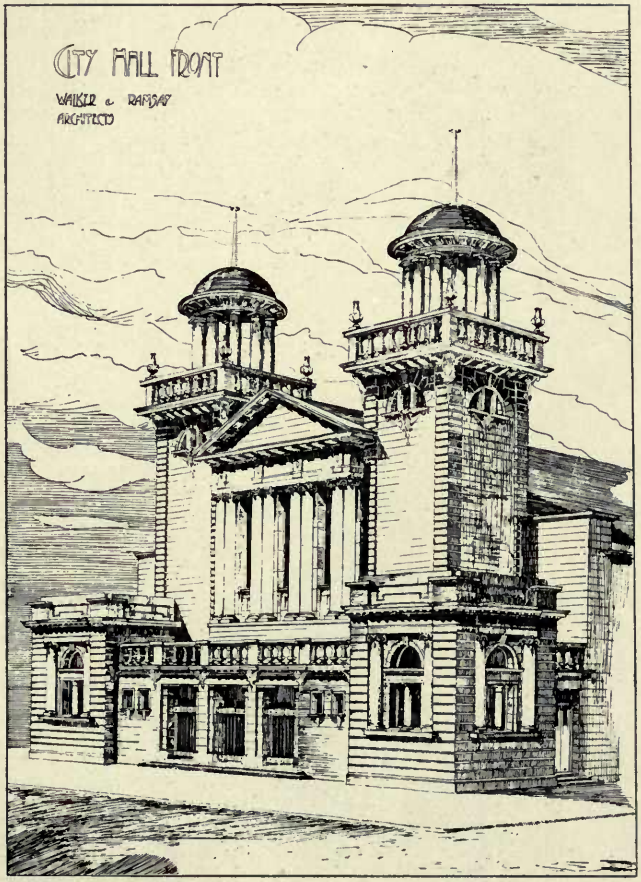

City Hall Front, WALKER AND RAMSAY, Architects.

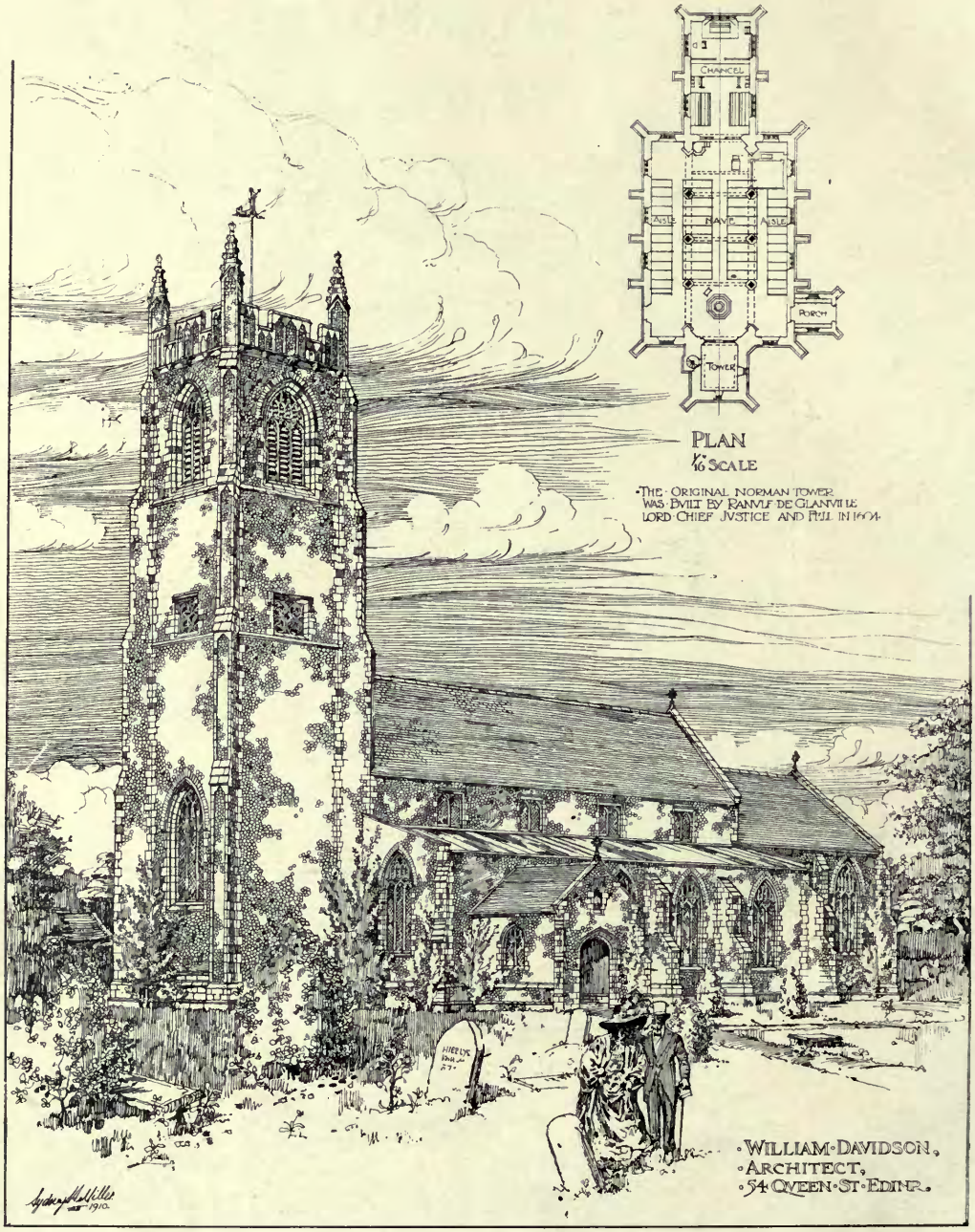

367. *Proposed Restoration, St. Margaret's Church, Upton, Norfolk,* WILLIAM DAVIDSON, Architect. *Edinburgh,* 1910.

332. *City Hall, Perth, Competitive Design*, W. BEATTIE-BROWN, Architect. *Edinburgh*, 1910.

355. *Entrance Hall, Liberal Club, Glasgow*, ALEXANDER N. PATERSON, Architect.
General Contractors, Wm. Shaw and Son, Ltd., Commerce Street, Glasgow.

Edinburgh.

355. *Stair Landing on Principal Floor, Liberal Club, Glasgow*, ALEXANDER N. PATERSON, Architect.
Decorative Plaster Work: Holmes and Jackson, 61 *Jane Street, Glasgow.*
Edinburgh.

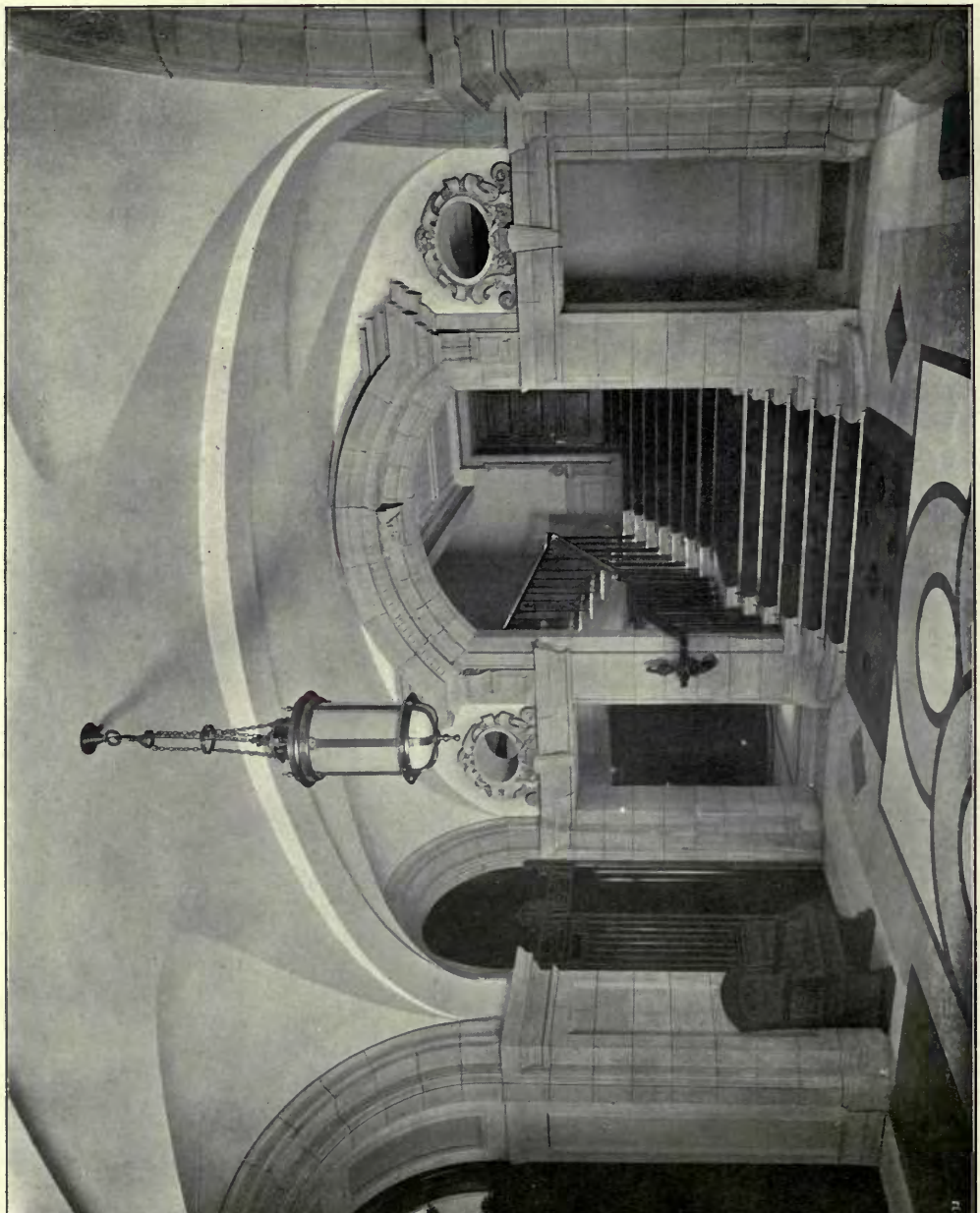

355. *Entrance Hall and Members Stair, Liberal Club, Glasgow*, ALEXANDER N. PATERSON, Architect.
Marble Work, Galbraith and Winton, 185 *St. Vincent Street, Glasgow.*

Edinburgh.

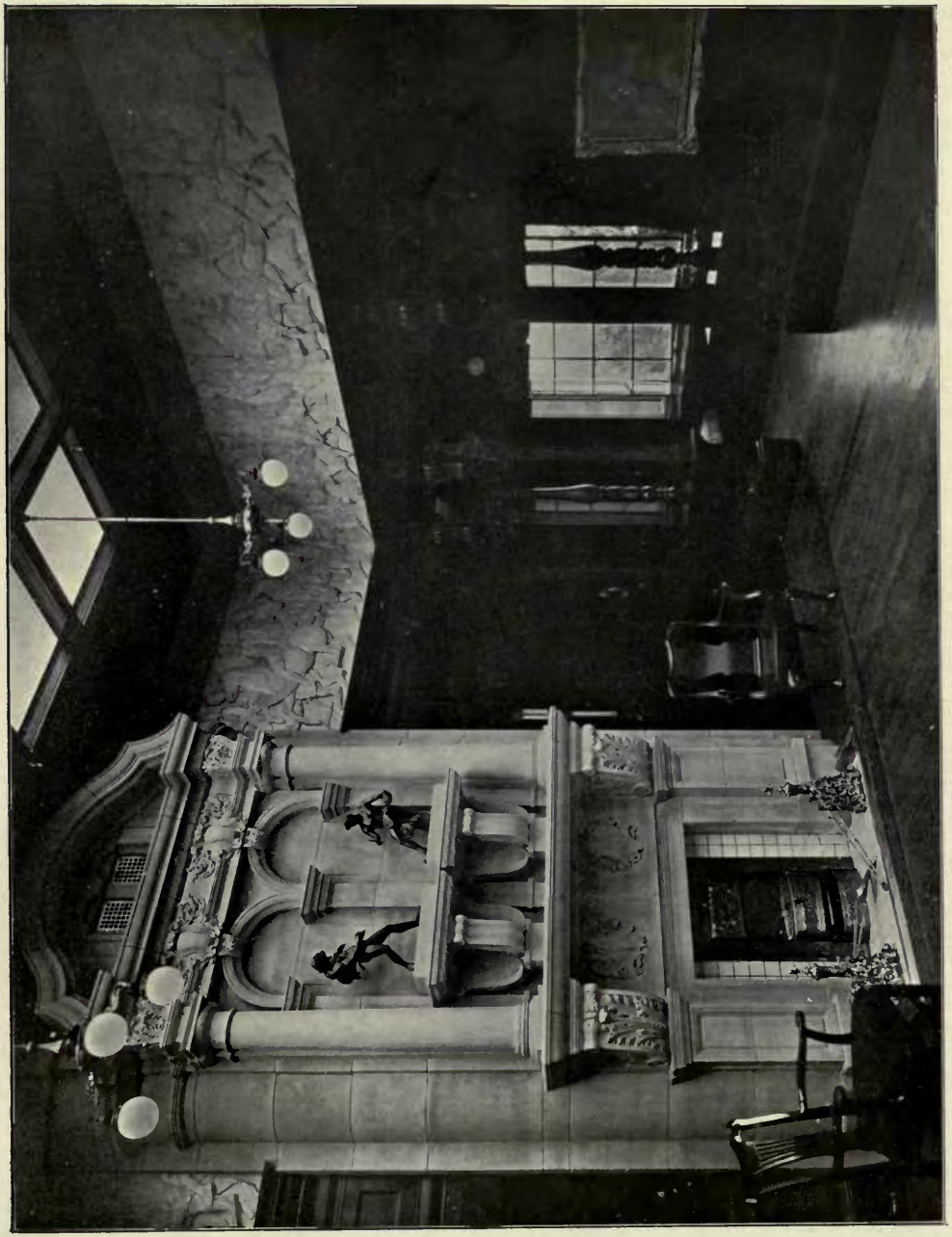

346. *Picture Gallery, Broughton House, Kirkcudbright*, HONEYMAN, KEPPIE AND MACKINTOSH, Architects.
Mason, Joiner, Slater and Plaster Work: Walter Wallace, Daar Lodge, Kirkcudbright.
Heating: James Cormack and Sons, Ltd., 36 Abercorn Street, Glasgow.
Edinburgh.

South Front.

330. *Pattishall House, Northamptonshire, View of Main Entrance,*
HAROLD O. TARBOLTON, Architect.
General Contractors: Henry Martin, Ltd., Thenford Street, Northampton.
Stone Slating fixed by: Wm. Close and Son, Colleyweston, Stamford.

Edinburgh.

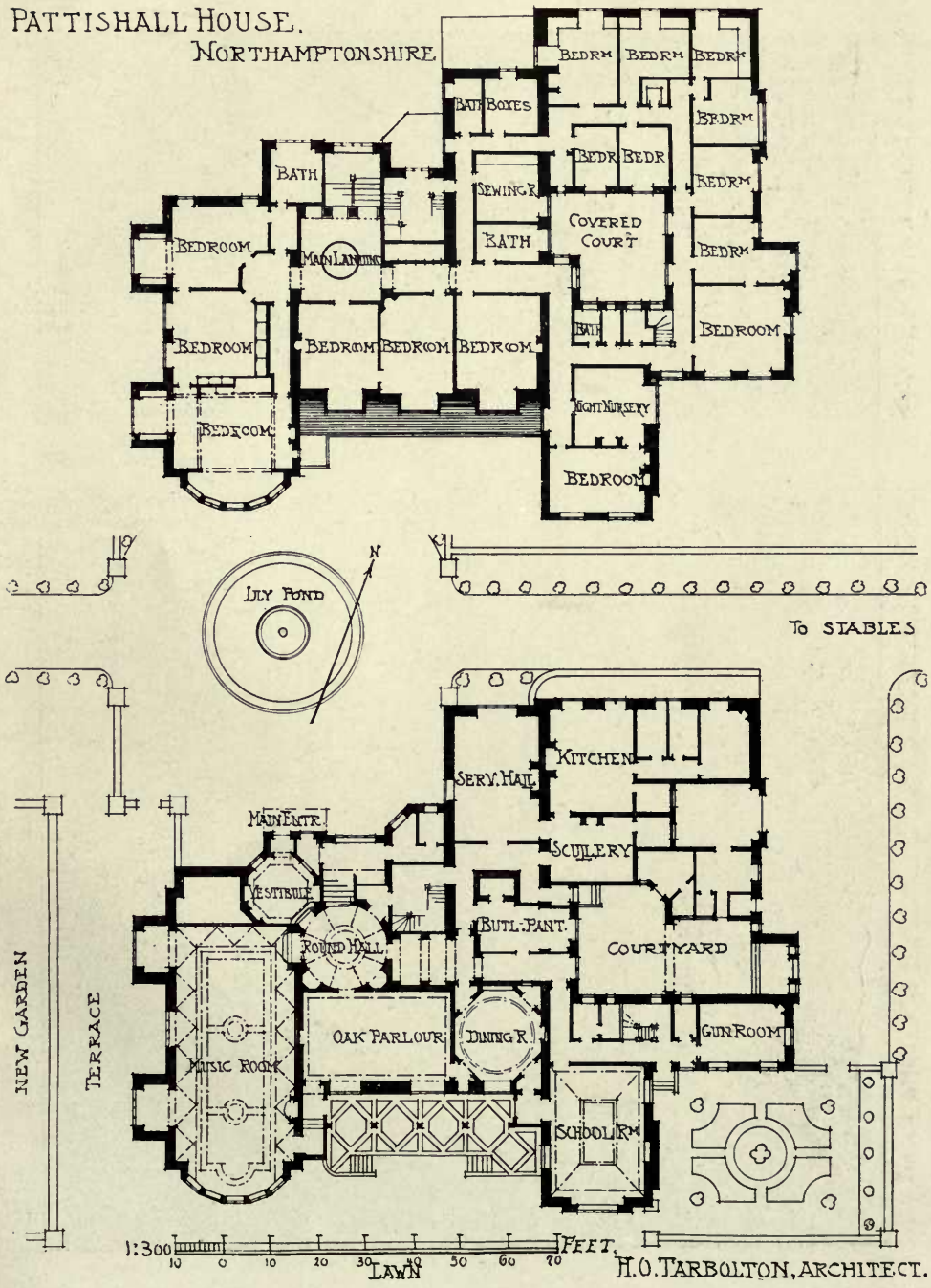
PATTISHALL HOUSE.
NORTHAMPTONSHIRE
BEDRM
BEDRM
BEDRM
BATH BOXES
BEDRM
BEDR
BEDR
BEDRM
BATH
SEWING R.
COVERED COURT
BATH
BEDRM
BEDROOM
MAIN LANDING
BEDROOM
BEDROOM
BEDROOM
BEDROOM
BATH
BEDROOM
LIGHT NURSERY
BEDROOM
BEDROOM
LILY POND
N
To STABLES
KITCHEN
SERV. HALL
MAIN ENTR.
SCULLERY
VESTIBULE
BUTL. PANT.
COURTYARD
ROUND HALL
OAK PARLOUR
DINING R.
GUN ROOM
MUSIC ROOM
SCHOOL RM
NEW GARDEN
TERRACE
LAWN
1:300
10 0 10 20 30 40 50 60 70 FEET.
H.O. TARBOLTON, ARCHITECT.

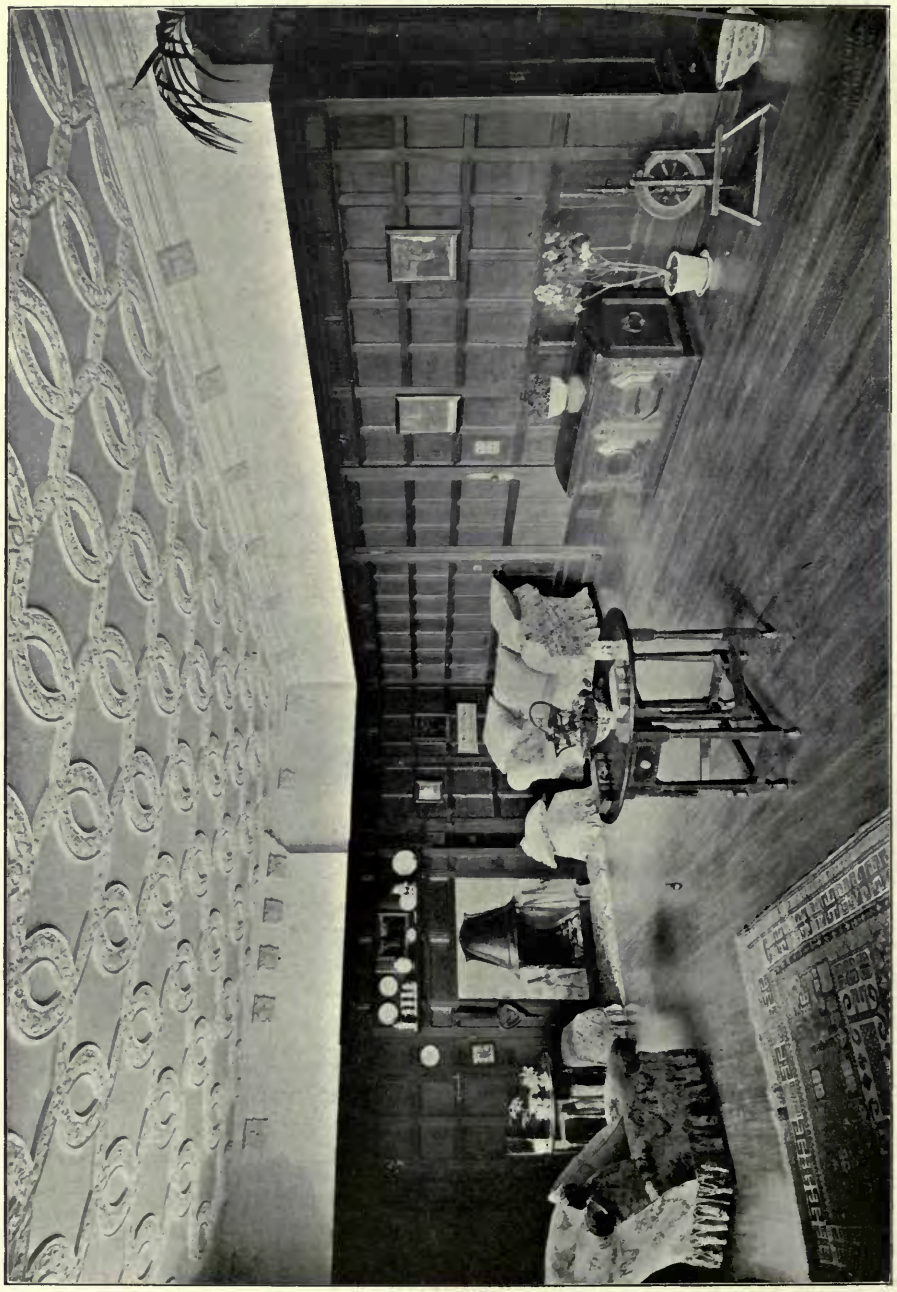

329. *Pattishall House, Northamptonshire, Oak Parlour*, HAROLD O. TARBOLTON, Architect.
Plaster Decoration: Joseph Hayes, Dean Studio, 4 Bedford Road, Edinburgh.

Edinburgh.

329. *Pattishall House, Northamptonshire, Music Room*, HAROLD O. TARBOLTON, Architect.

Edinburgh.

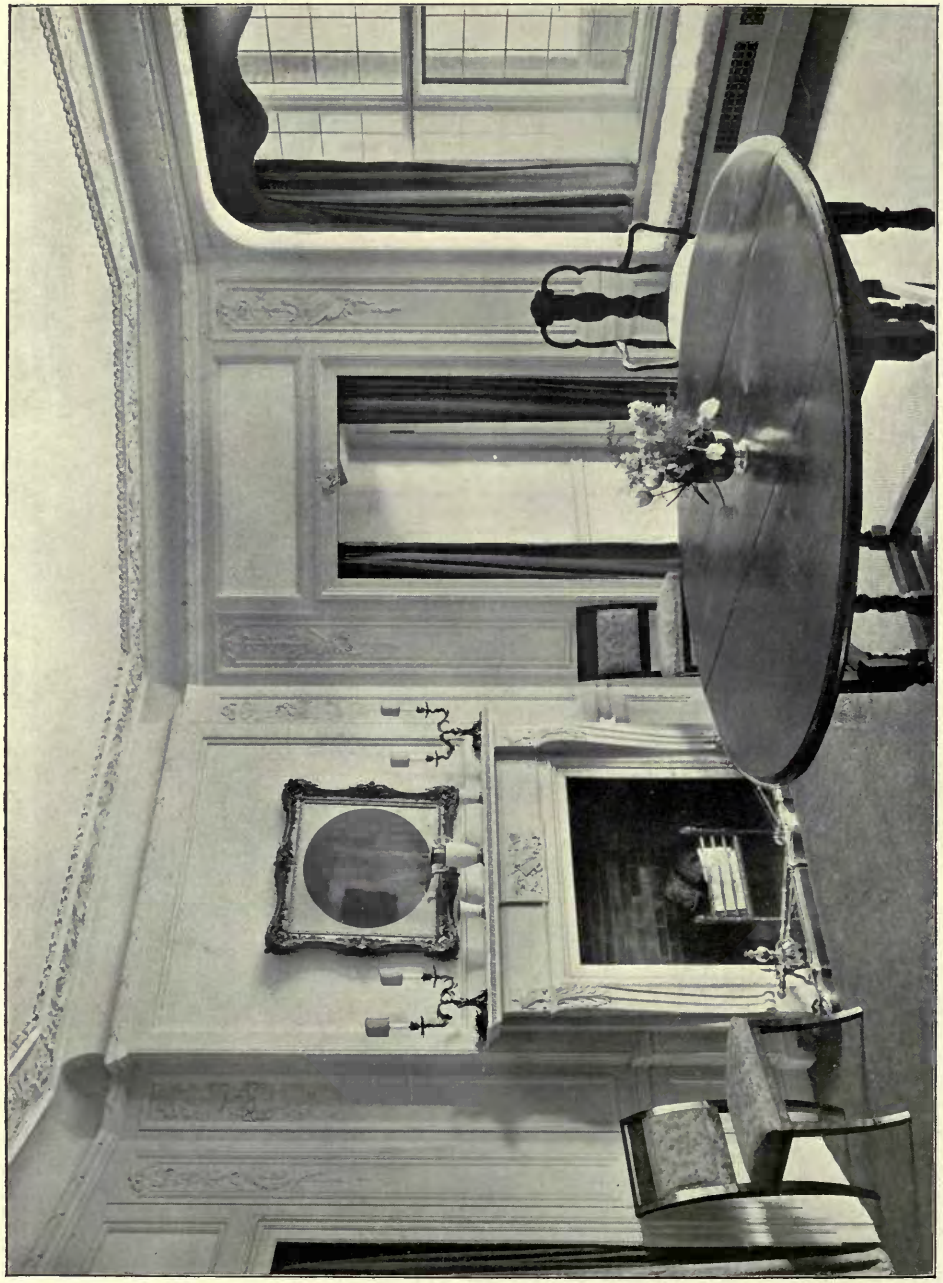

329. *Pattishall House, Northamptonshire, Octagon Dining Room*, HAROLD O. TARBOLTON, Architect.
Plaster Decoration: Joseph Hayes, Edinburgh.

Edinburgh.

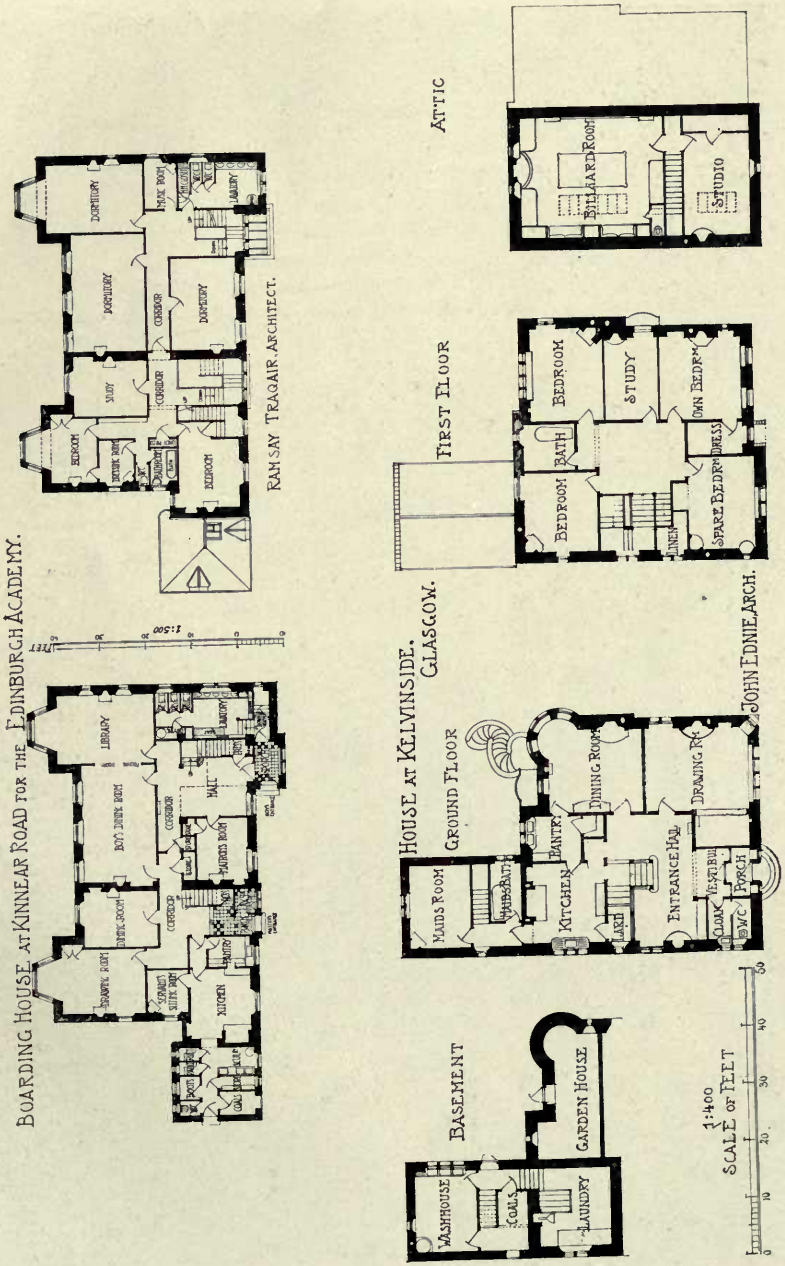
BOARDING HOUSE AT KINNEAR ROAD FOR THE EDINBURGH ACADEMY.
RAMSAY TRAGAIR. ARCHITECT.
1:500
HOUSE AT KELVINSIDE. GLASGOW.
JOHN EDNIE. ARCH.
ATTIC
FIRST FLOOR
GROUND FLOOR
BASEMENT
BILLIARD ROOM
STUDIO
BEDROOM
BATH
STUDY
SPARE BEDRM
DRESS
LINEN
MAIDS ROOM
KITCHEN
LARD
PANTRY
DINING ROOM
DRAWING RM
ENTRANCE HALL
CLOAK
VESTIBULE
PORCH
W.C.
WASHHOUSE
COALS
LAUNDRY
GARDEN HOUSE
1:400
SCALE OF FEET
0
10
20
30
40
50

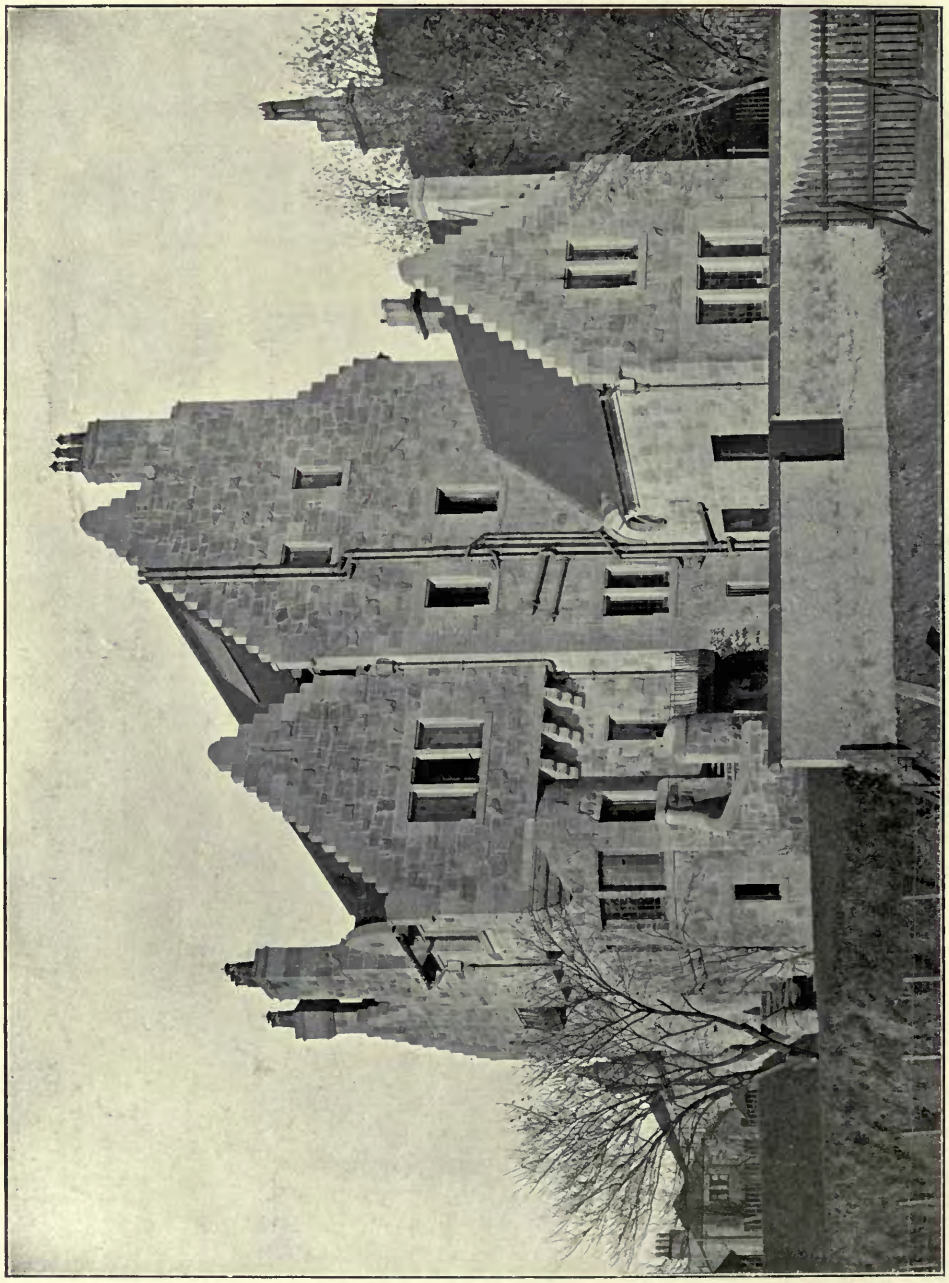

House at Kelvinside, Glasgow, Front View, JOHN EDNIE, Architect.
(For Plans, *see* p. 83.)

Glasgow.

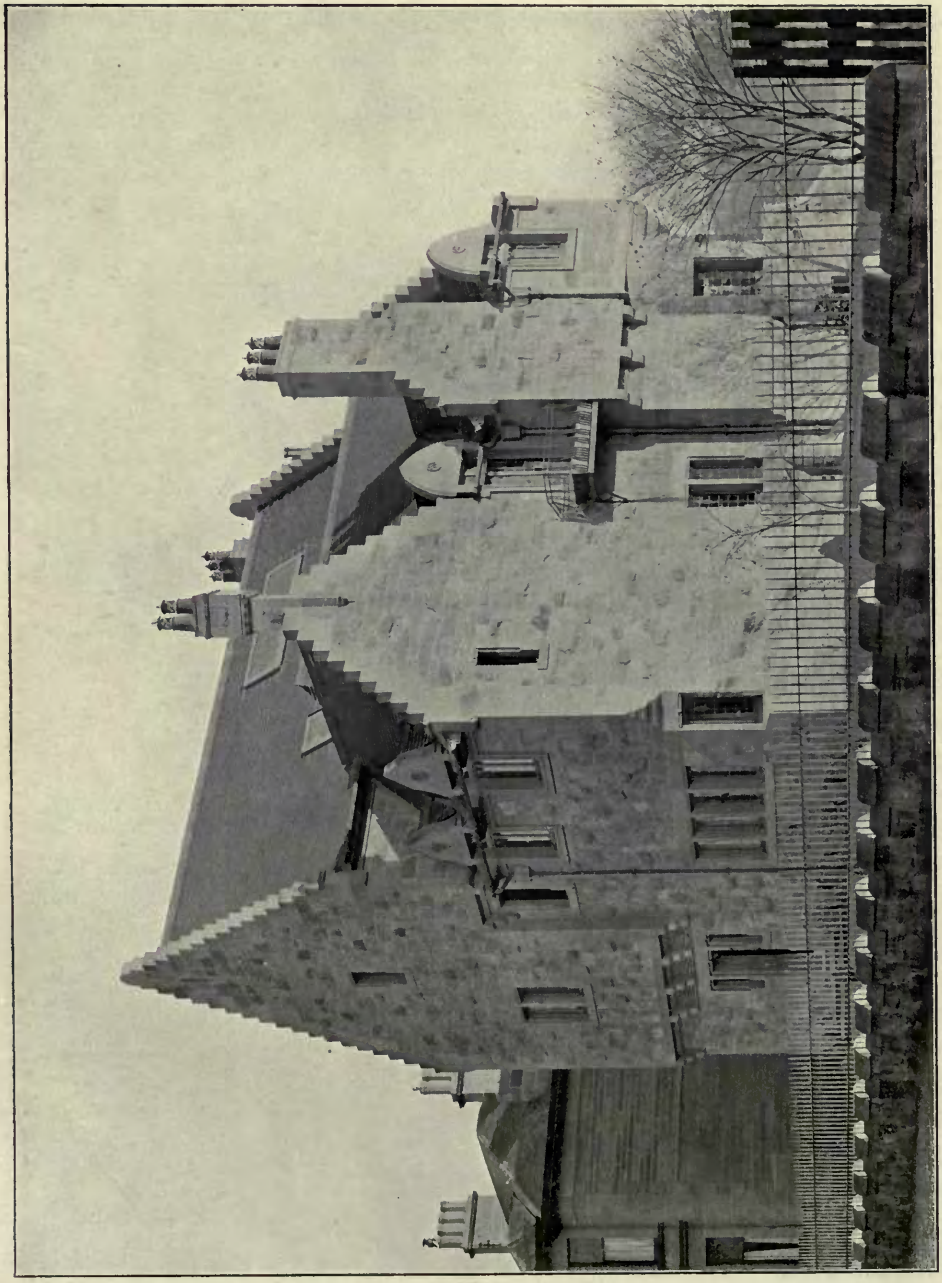

731. *House at Kelvinside, Glasgow, View from Garden*, JOHN EDNIE, Architect.
Contractors for Masonry, Joinery and Plumber Work: Henry Wilson and Sons, Bishopston, N.B.

Glasgow.

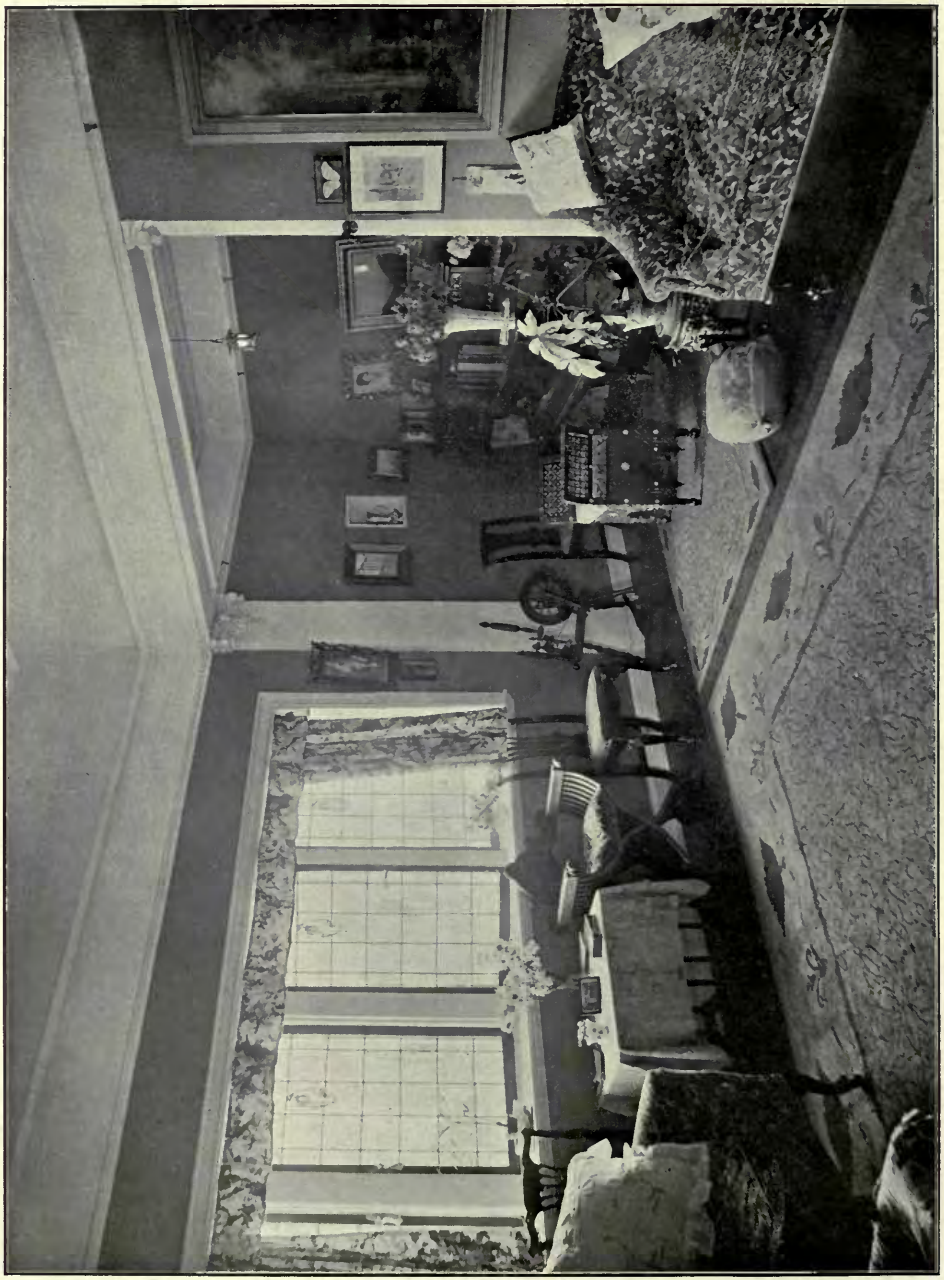

1733. *House at Kelvinside, Glasgow, Drawing Room Windows*, JOHN J. EDNIE, Architect.
Leaded Glass: James Benson, 187 *Bothwell Street, Glasgow.*

Glasgow.

733. *House at Kelvinside, Glasgow, Recess in Hall*, JOHN EDNIE, Architect.
Electric Fittings and Carpets: The Scottish Guild of Handicraft, Ltd., Burghmuir, Stirling.
Glasgow.

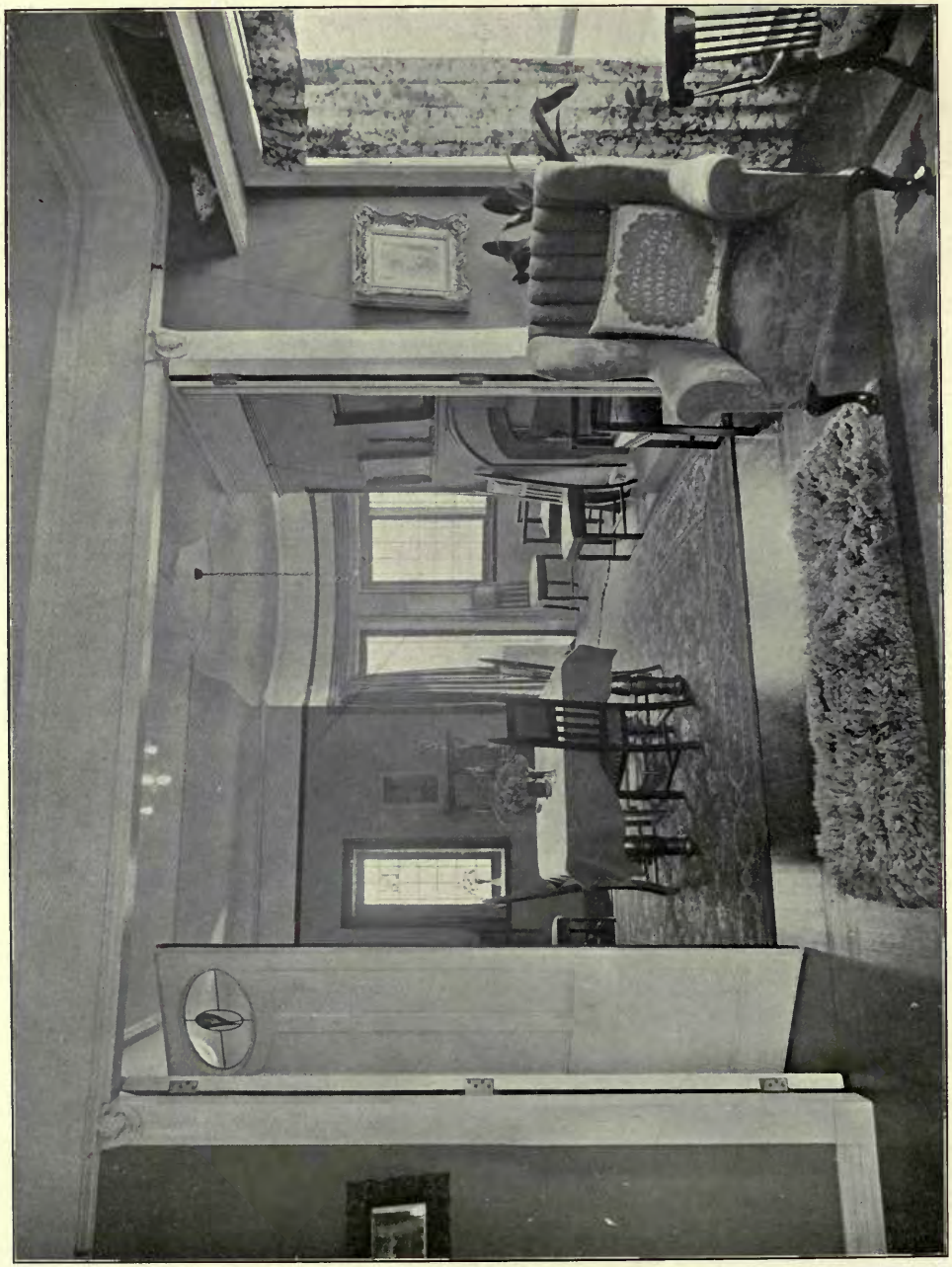

733. *House at Kelvinside, Glasgow, View from Drawing Room to Dining Room*, JOHN EDNIE, Architect.
Contractors for Masonry, Joinery and Plumber Work: Henry Wilson and Sons, Bishopston, N.B.
Glasgow.

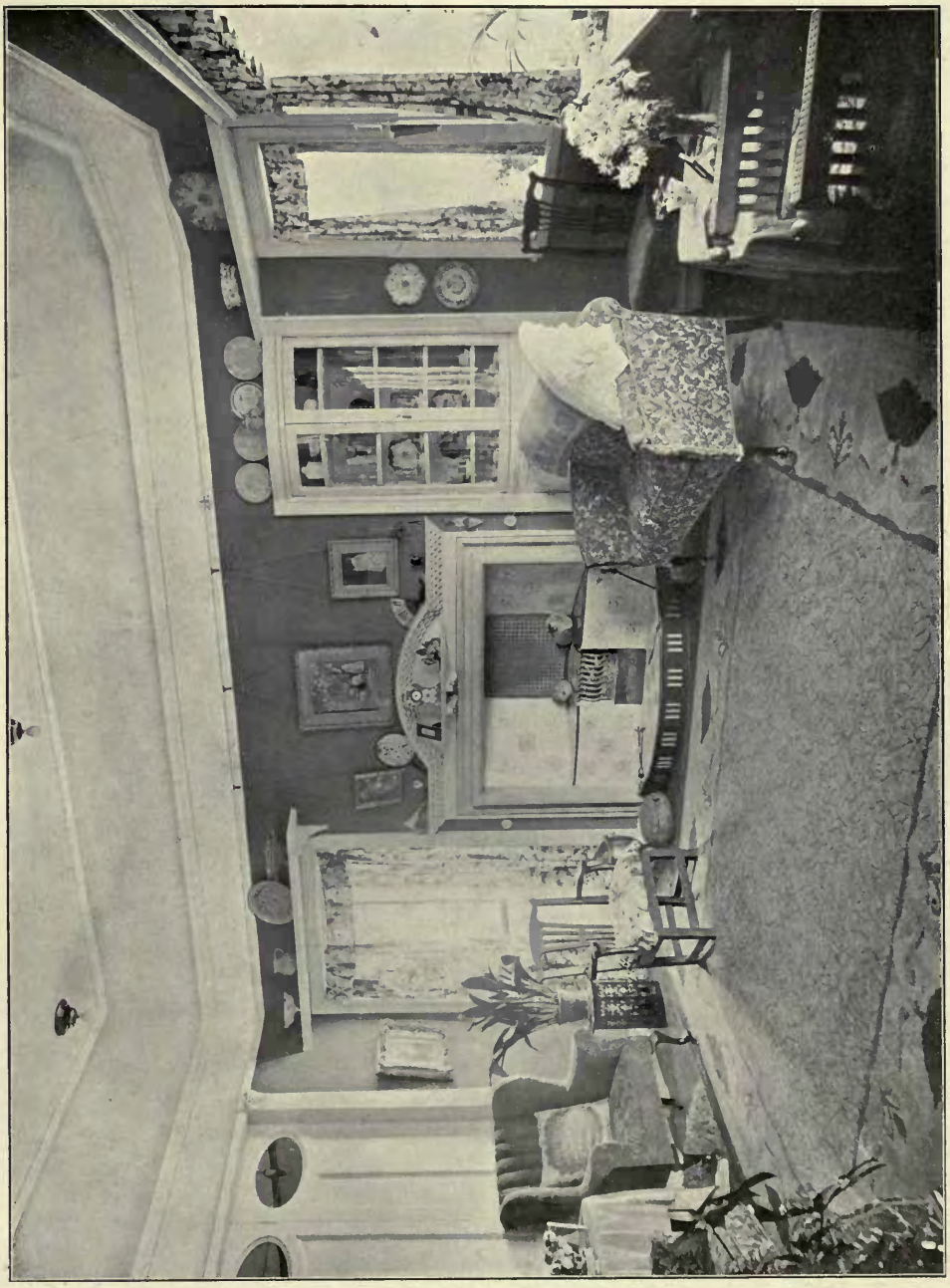

733. *House at Kelvinside, Glasgow, Drawing Room Fireplace*, JOHN EDNIE, Architect.
Leaded Glass: James Benson, 187 *Bothwell Street, Glasgow.*
Electric Fitting and Carpets: The Scottish Guild of Handicraft, Ltd., Burghmuir, Stirling.
Glasgow.

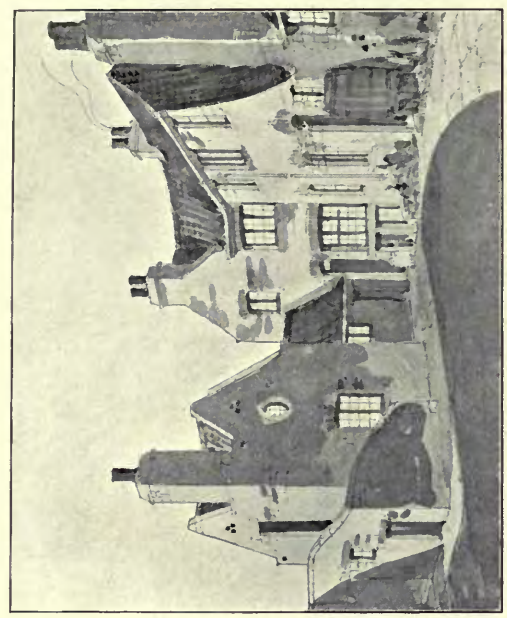

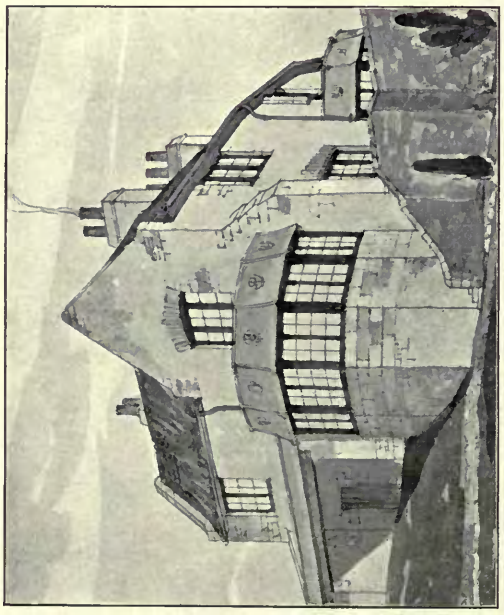

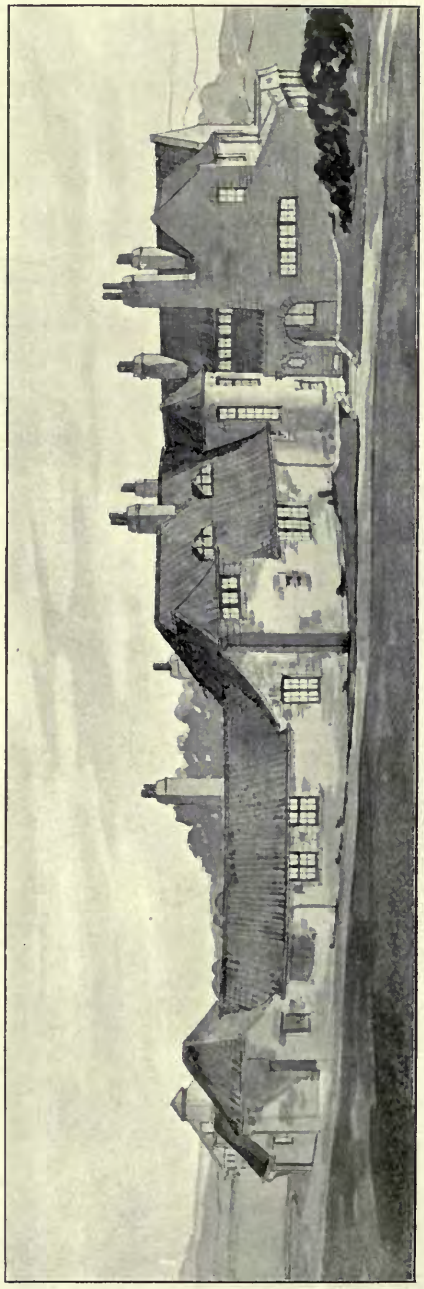

326. *A House in the East of Scotland*, FRANCIS WILLIAM DEAS, Architect.
Slater and Roof Tiler: R. Graham, 45 N. Castle Street, Edinburgh.
Carpenter and Joiner Work: Adam Currie, West Sæville Street, Edinburgh.

HOUSE IN THE EAST OF SCOTLAND.
E. W. DEAS, ARCHITECT.

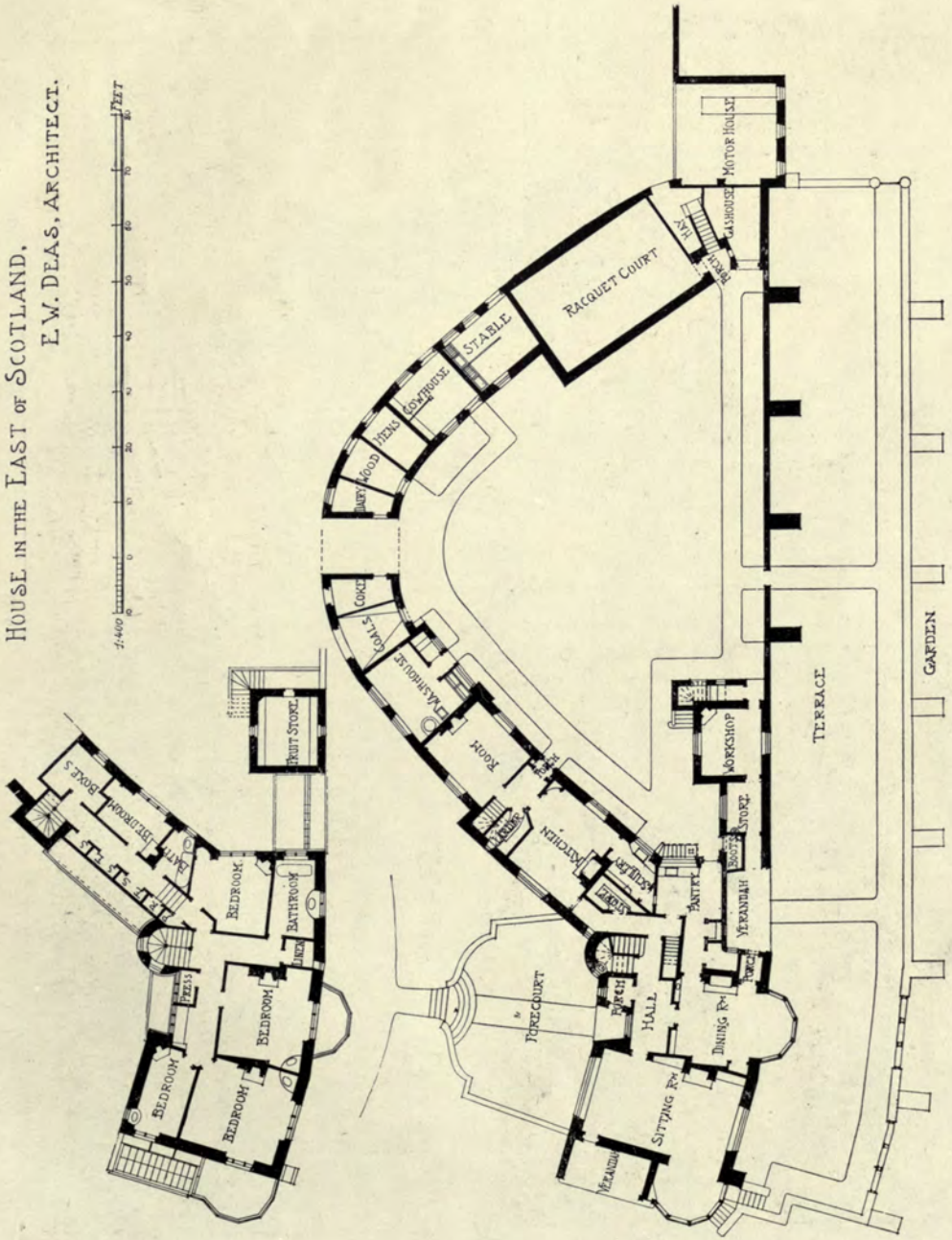

Edinburgh.

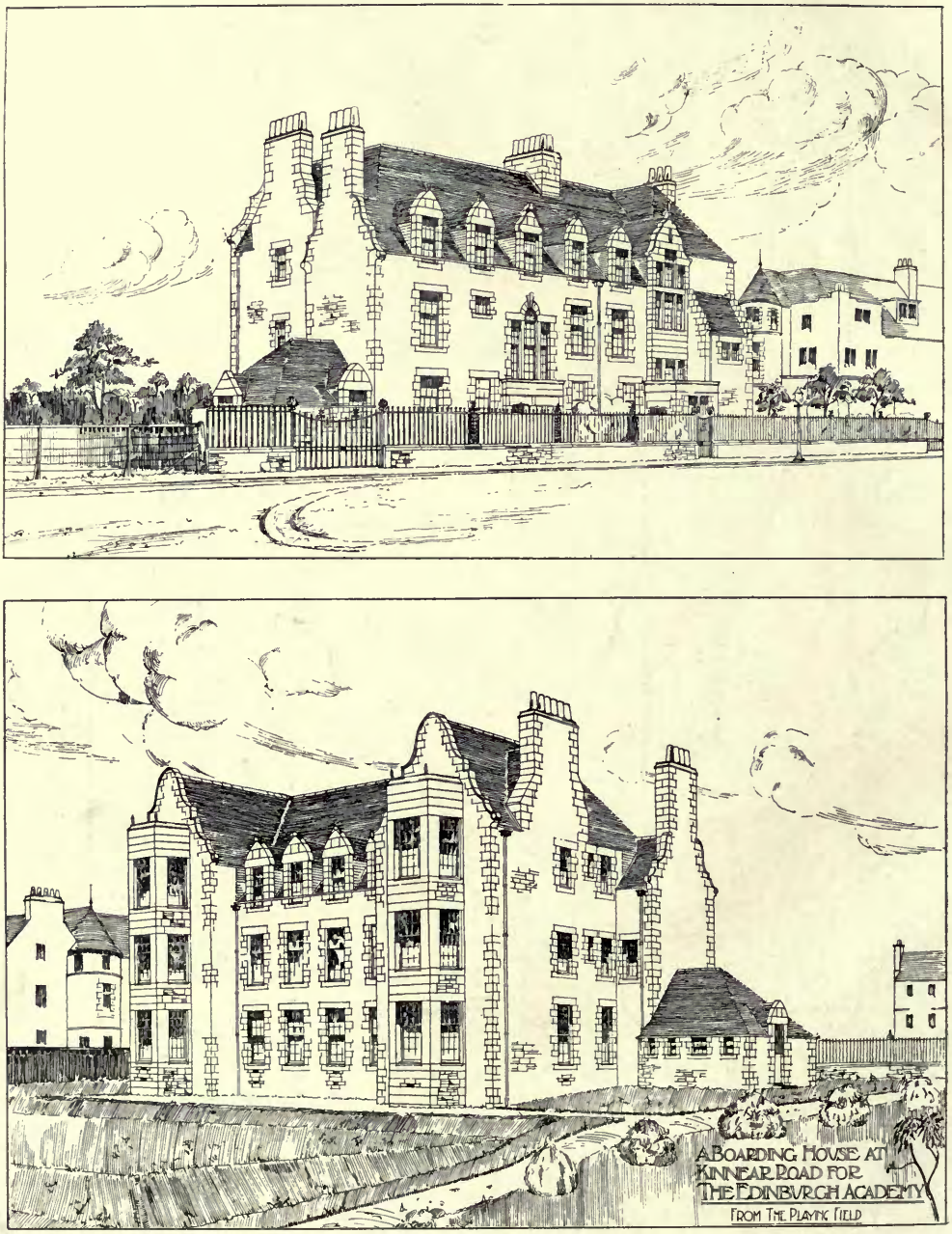

328. *A Boarding House at Kinnear Road for the Edinburgh Academy,*
RAMSAY TRAQUAIR, Architect.
(For Plans, *see* p. 83.)
Masons, S. and R. Slater, 10 *Spring Valley Terrace, Edinburgh.*

Edinburgh.

SCULPTURES

1910 II

1690. "*Warfare*," *Welsh National War Memorial*, ALBERT TOFT, Sculptor.
(For "Grief," the opposite figure, *see* Vol. 36, page 122 (30).)

"*Peace*," *Welsh National War Memorial*, ALBERT TOFT, Sculptor.

The Welsh National War Memorial, ALBERT TOFT, Sculptor.

1886. *The Mark of Cain*, RICHARD GARBE, Sculptor.

1916. *The Frogs*, W. REID DICK, Sculptor.

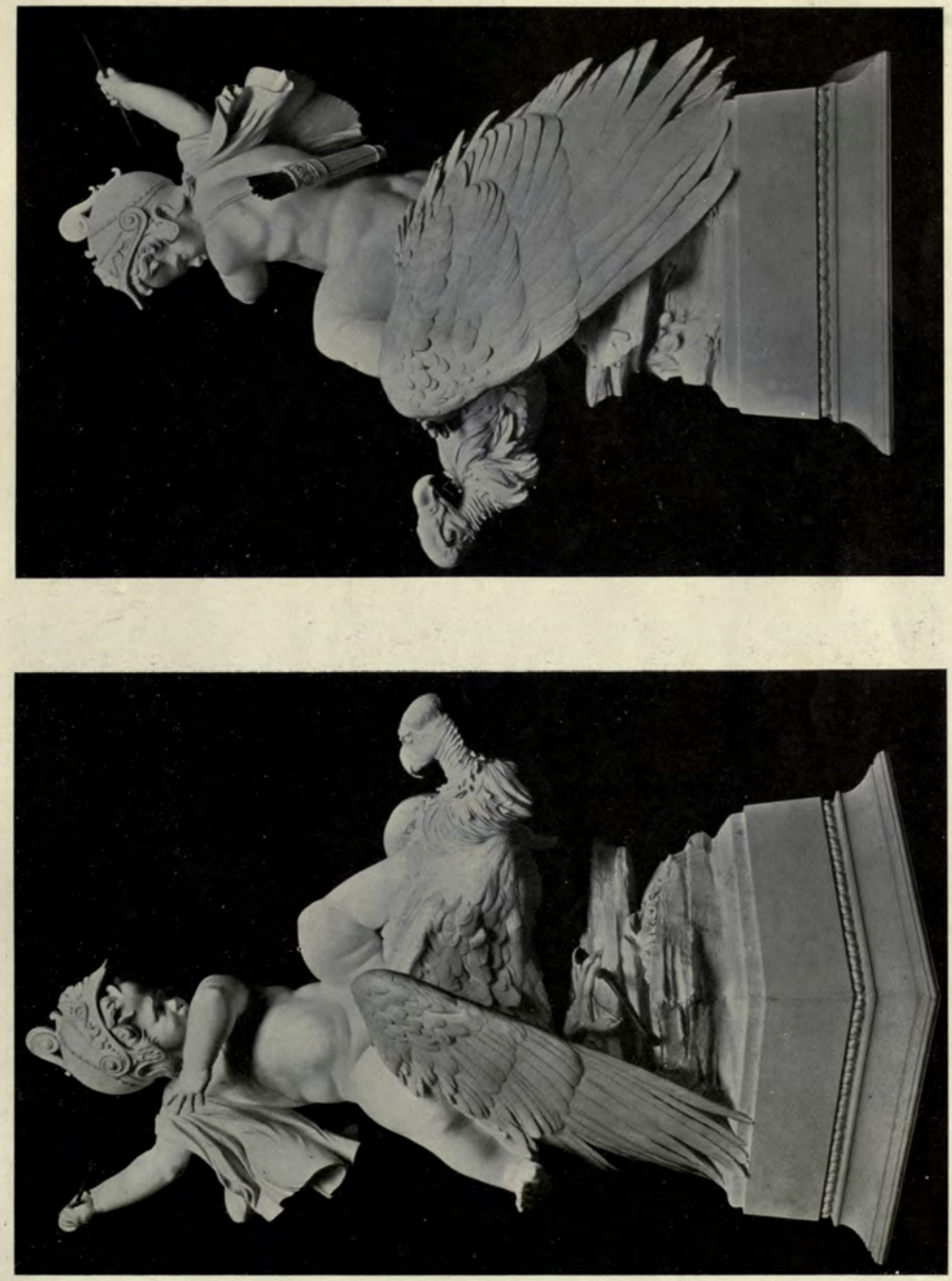

1687. *The Lost Bow*, ALBERT H. HODGE, Sculptor.

1705. "*The Call of the Infinite*," F. LYNN JENKINS, Sculptor.

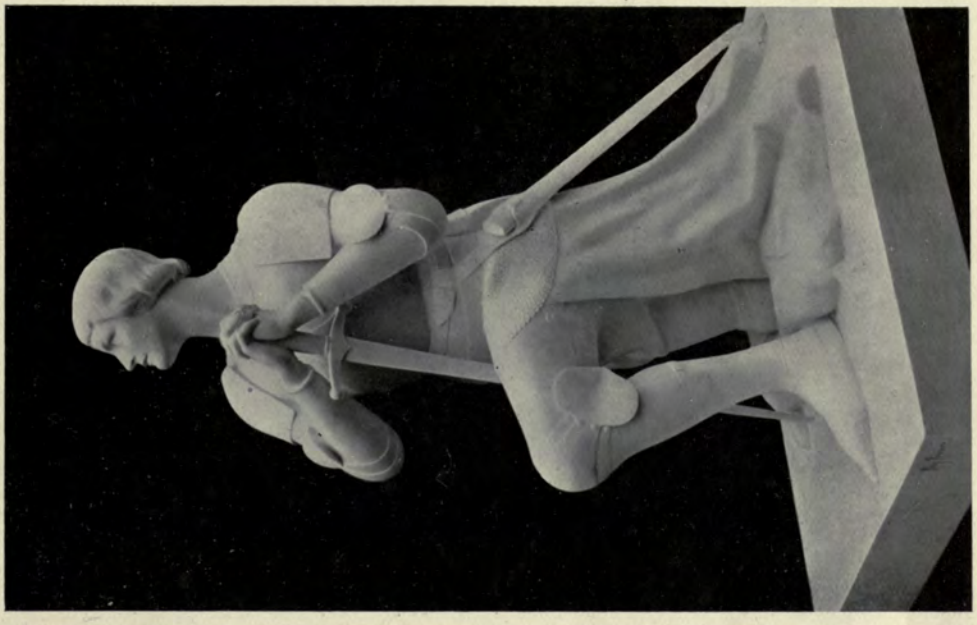

4025. *Jehanne d'Arc*, A. L. RAYMOND-RIVOIRE, Statuaire.

Paris Salon, 1910.

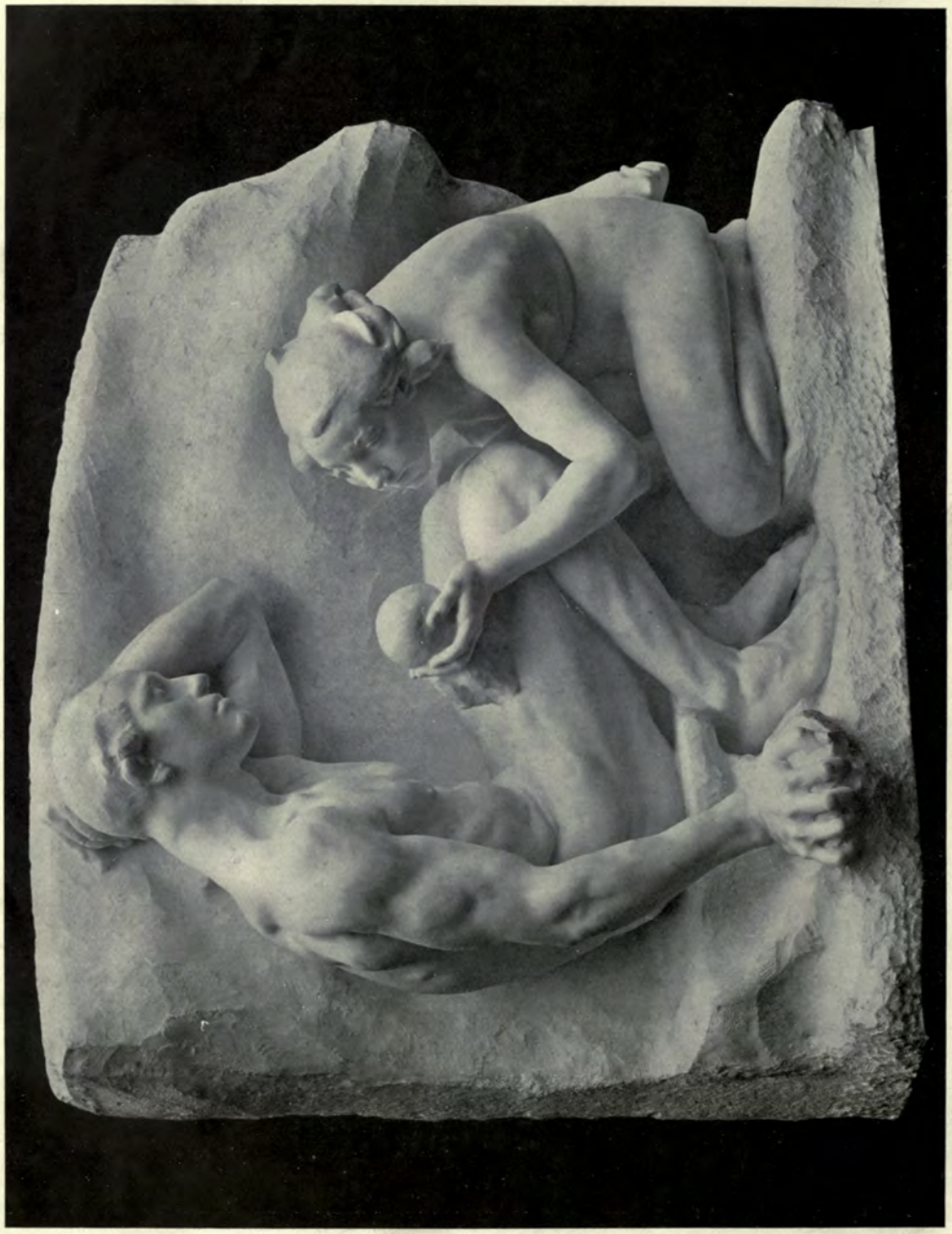

3938. *Un groupe marbre*, ANDREW O'CONNOR, Statuaire.
Paris Salon, 1910.

3493. "*L'Eté et la Vie*," J. B. CHAMPEIL, Statuaire.
Commandé par l'État.

Paris Salon, 1910.

3292. *Pierre le Grand.*
L. B. BERNSTAMM, Statuaire.

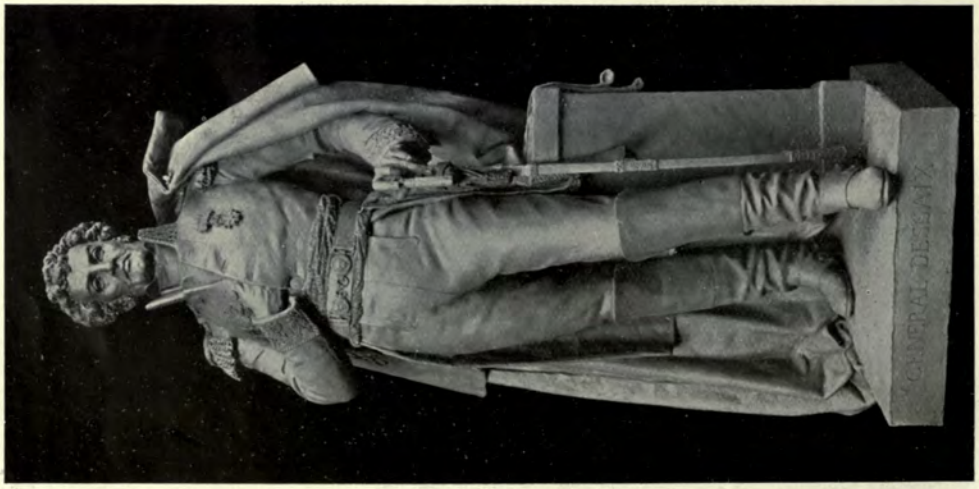

3812. *Le Général Dessaix.*
HUBERT LOUIS-NOEL, Statuaire.
Paris Salon, 1910.

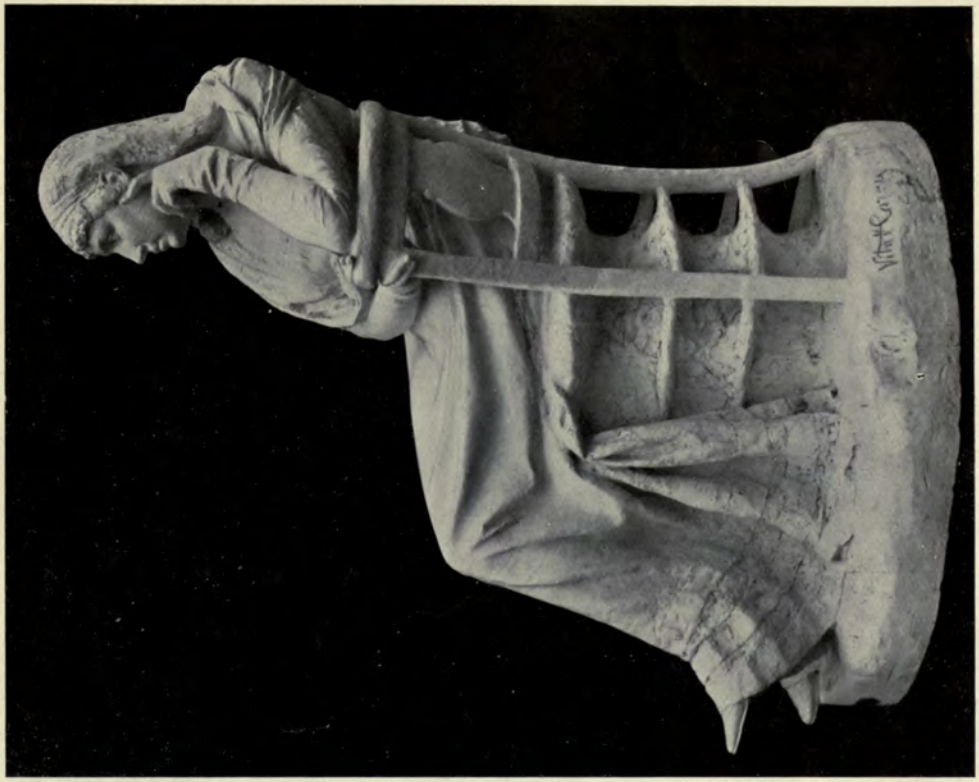

4178. *Madame Roland*,
CHARLES VITAL-CORNU, Statuaire.

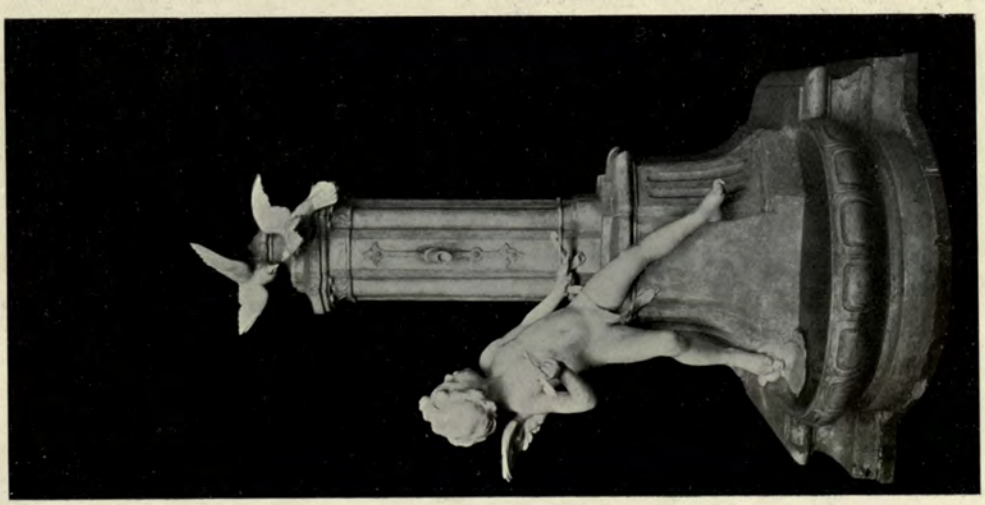

3631. *Fontaine d'amour*,
FERD. GUÉNOT, Statuaire.
Paris Salon, 1910.

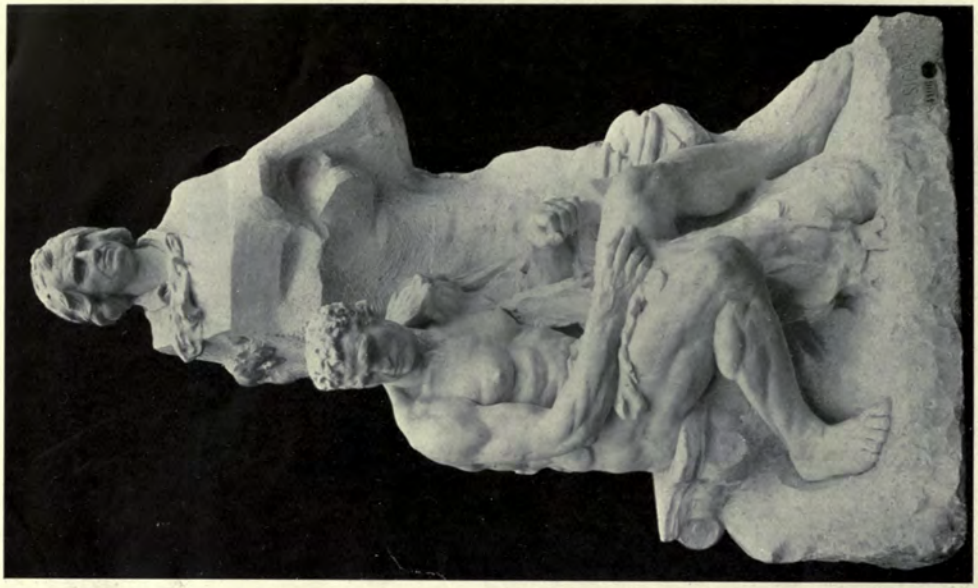

4106. *Monument à Pujet*,
FRANÇOIS SICARD, Statuaire.

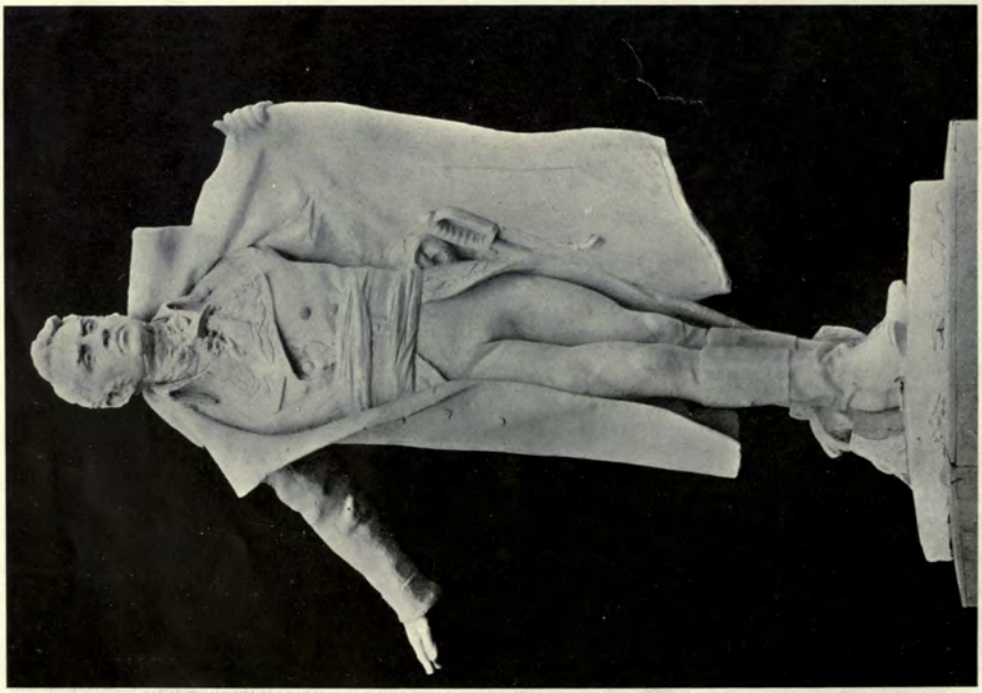

3625. *Monument du Général Nariño, à Bogata*,
H. L. GRÉBER, Statuaire.

Paris Salon, 1910.

4118. *Monument du Peintre L. Perrault*,
RAYMOND SUDRE, Statuaire.
Paris Salon, 1910.

3380. *Monument Victor Leydet*,
A. H. CARLI, Statuaire.

3262. "*Le Retour*," DANIEL BACQUÉ, Statuaire.
Paris Salon, 1910.

3820. "*Le Passé*," J. M. J. MAGROU, Statuaire.
Commandé par l'État.

Paris Salon, 1910.

3723. *Monument à P. J. Proudhon*, GEORGES LAETHIER, Statuaire. *Paris Salon*, 1910.

Rue de Chapelle à Laval (*Mayenne*). ADOLPHE MESSAGER, peintre.

PARIS SALON

1910 II

3963. *République*, J. J. PENDARIÈS, Statuaire.

Exposition de Bruxelles, 1910, *Section Française*,
DE MONTARNAL, Architect, MAURICE QUEF, Statuaire.

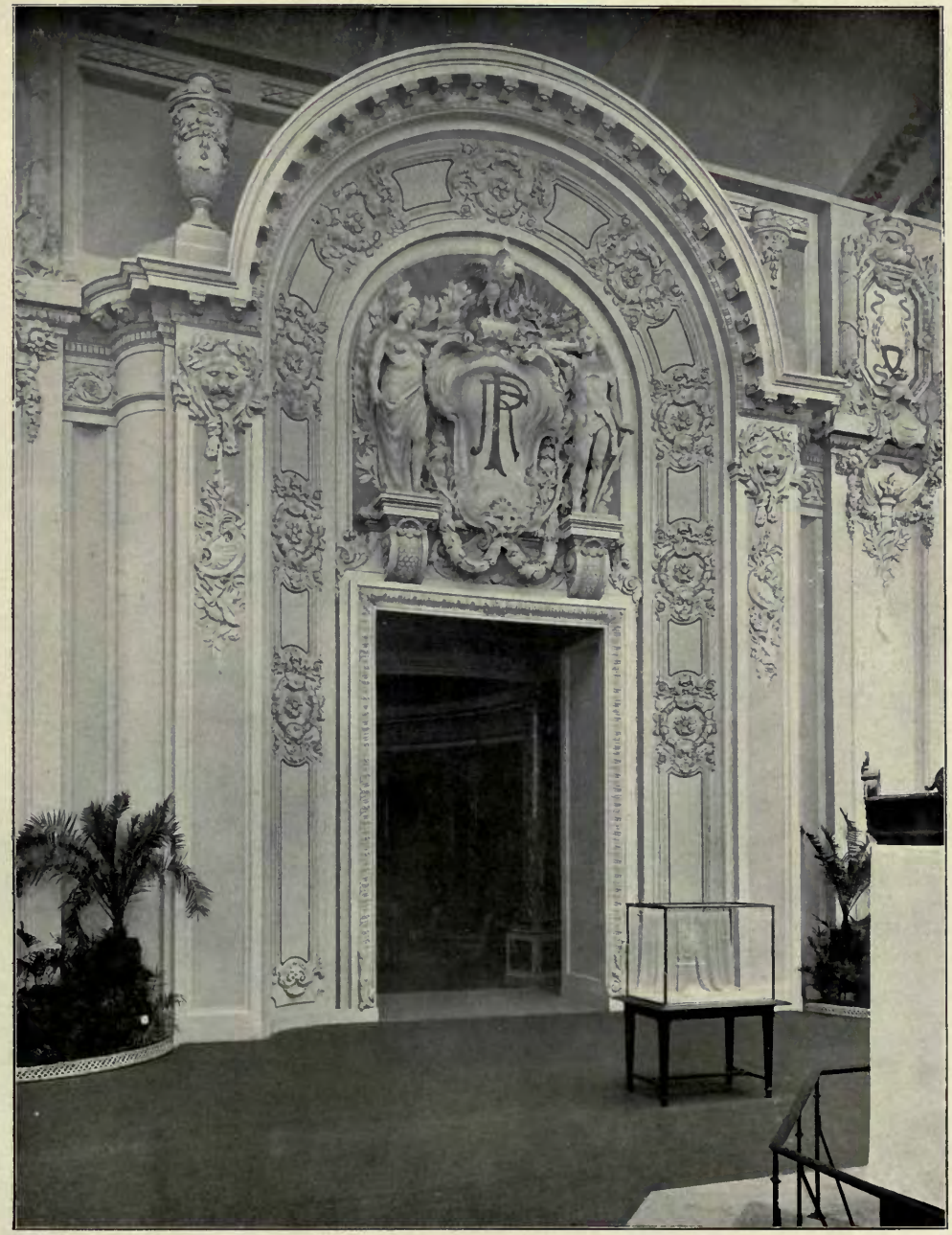

Exposition de Bruxelles, 1910, *Section Française*,
DE MONTARNAL, Architecte, MAURICE QUEF, Statuaire.

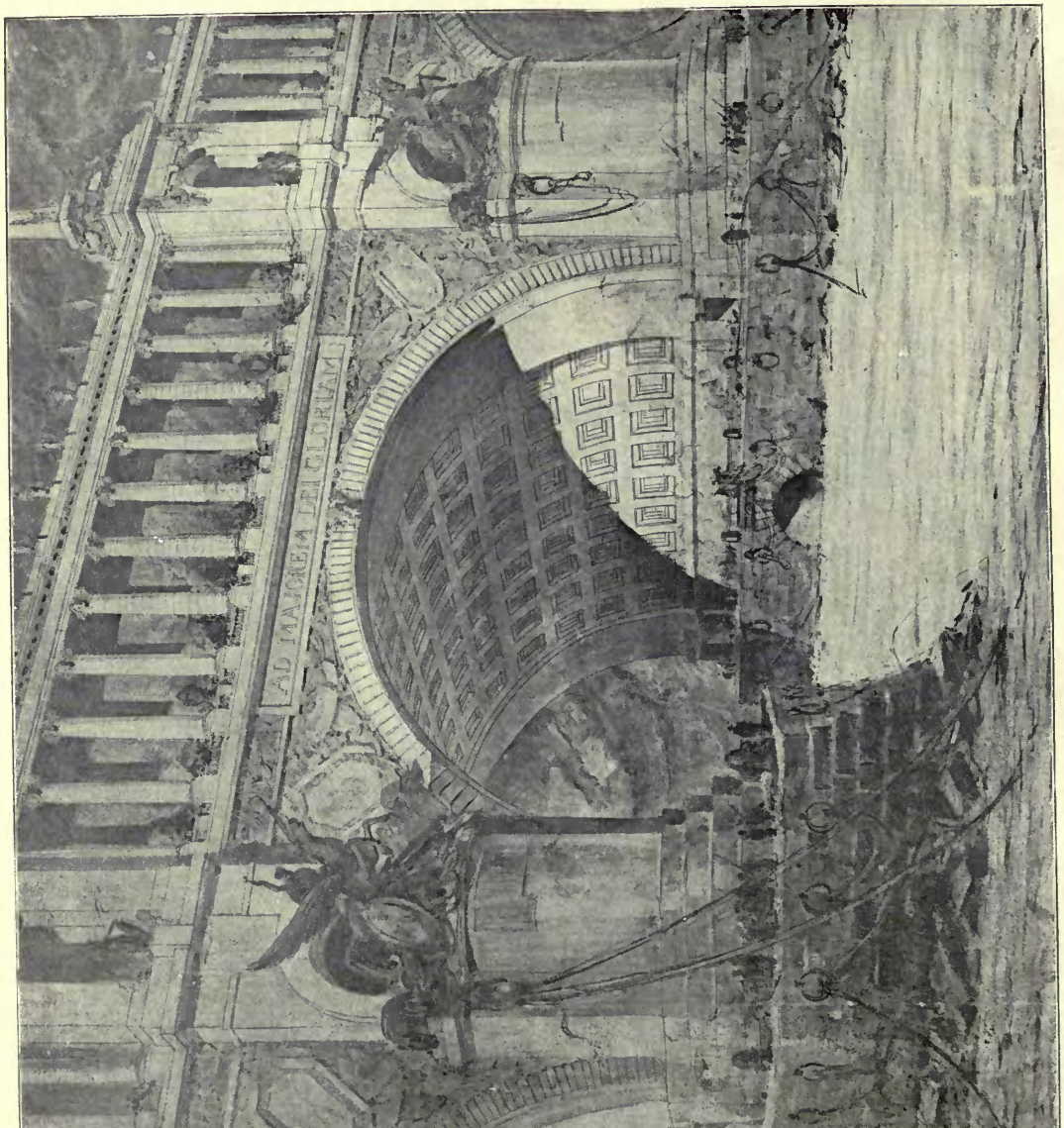

4124. *Un Pont Triomphal, Prix Concours Chenavard*, MAURICE DURAND, Architecte.
Paris Salon, 1909.

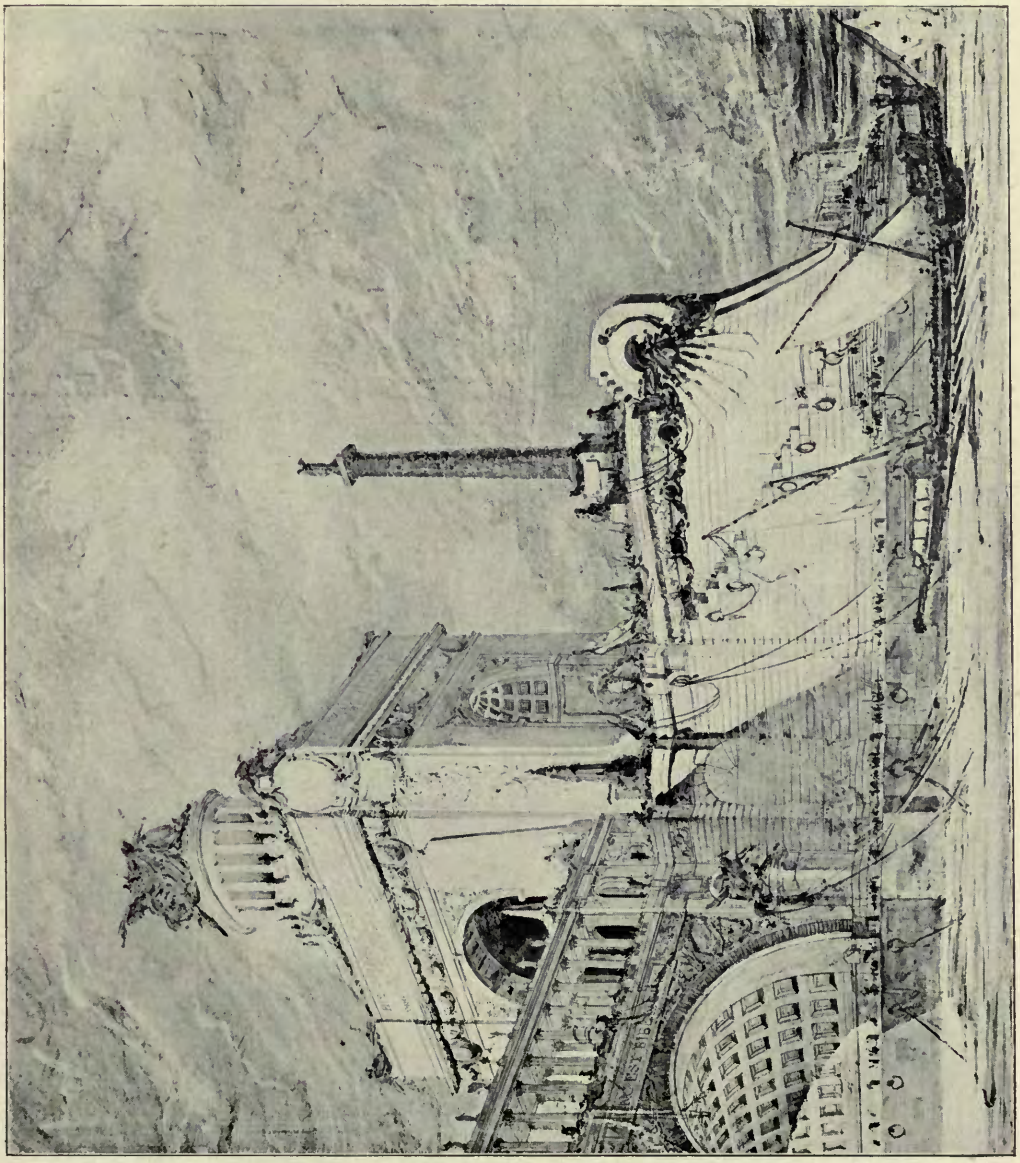

4124. *Un Pont Triomphal, Prix Concours Chenavard*, MAURICE DURAND, Architecte.
Paris Salon, 1909.

4124. *Un Pont Triomphal, Prix Concours Chenavard*, MAURICE DURAND, Architecte. *Paris Salon*, 1909.

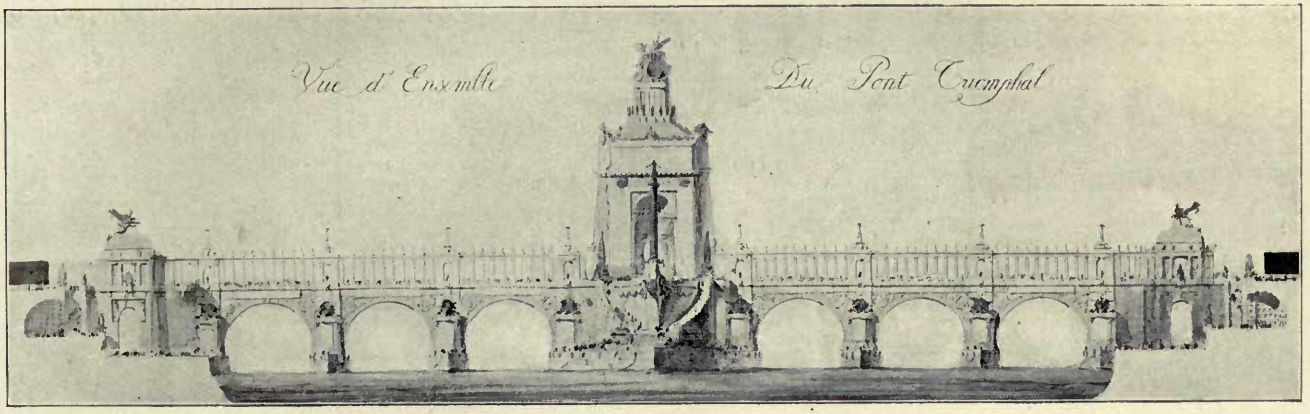

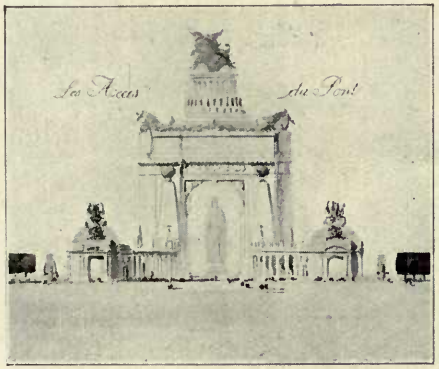

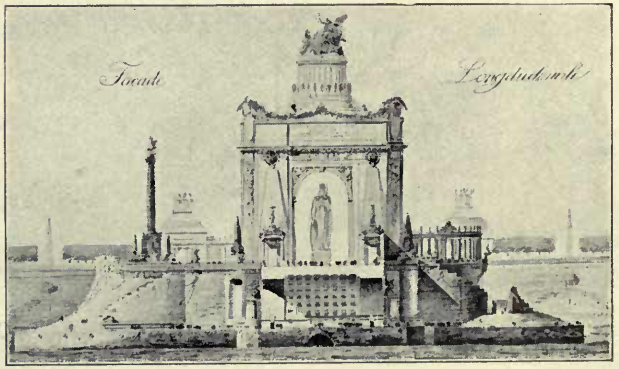

4124. *Un Pont Triomphal*, *Prix Concours Chenavard*, MAURICE DURAND, Architecte.

Paris Salon, 1909.

Reproduction interdite

ARÉTÉE DIOSCORIDE ARISTOTE
ALBUCASIS GARIOPONTUS PAUL D'ÉGINE AÉTIUS ALEX. DE TRALLES HÉROPHILE
RAZÈS JEAN DE MILAN MONDINO PLINE L'ANCIEN ÉRASISTRATE
BATISCHUA AARON D'ALEXANDRE CONSTANTIN L'AFRICAIN GUILLAUME DE SALICET THÉMISON CELSE GALIEN
AVICENNE JACQUES DESPARTS
ARNAUD DE VILLENEUVE
GUY DE CHAULIAC

HISTOIRE DE

PEINTURE MURALE PAR URBAIN BOURGEOIS — 1895

DECORATION DU GRAND AMPHITHÉATRE

The original engraving, one metre long, and printed in two tones, is on sale, at the

4209. *Paris Salon*, 1909.

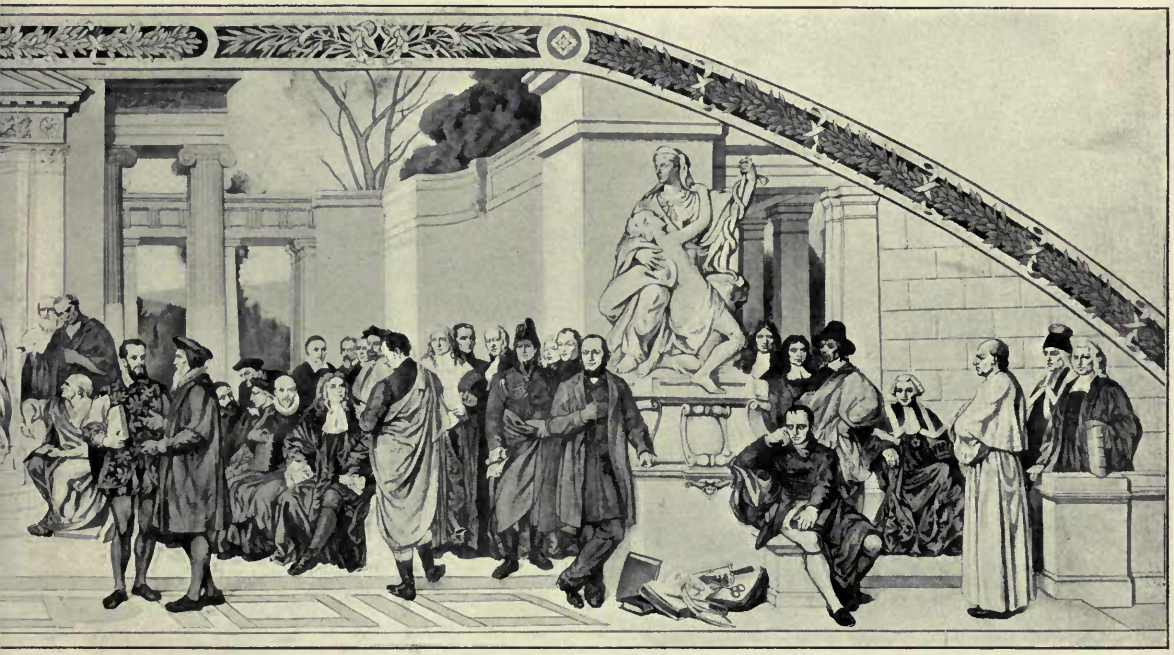

Copyright 1908 by Noe Legrand

A MÉDECINE

LA FACULTÉ DE MÉDECINE DE PARIS

DESSINÉ ET REPRODUIT PAR NOÉ LEGRAND — 1908

15 francs, at the engraver's, MR. N. LEGRAND, 10, Rue des Feuillantines, Paris, V.

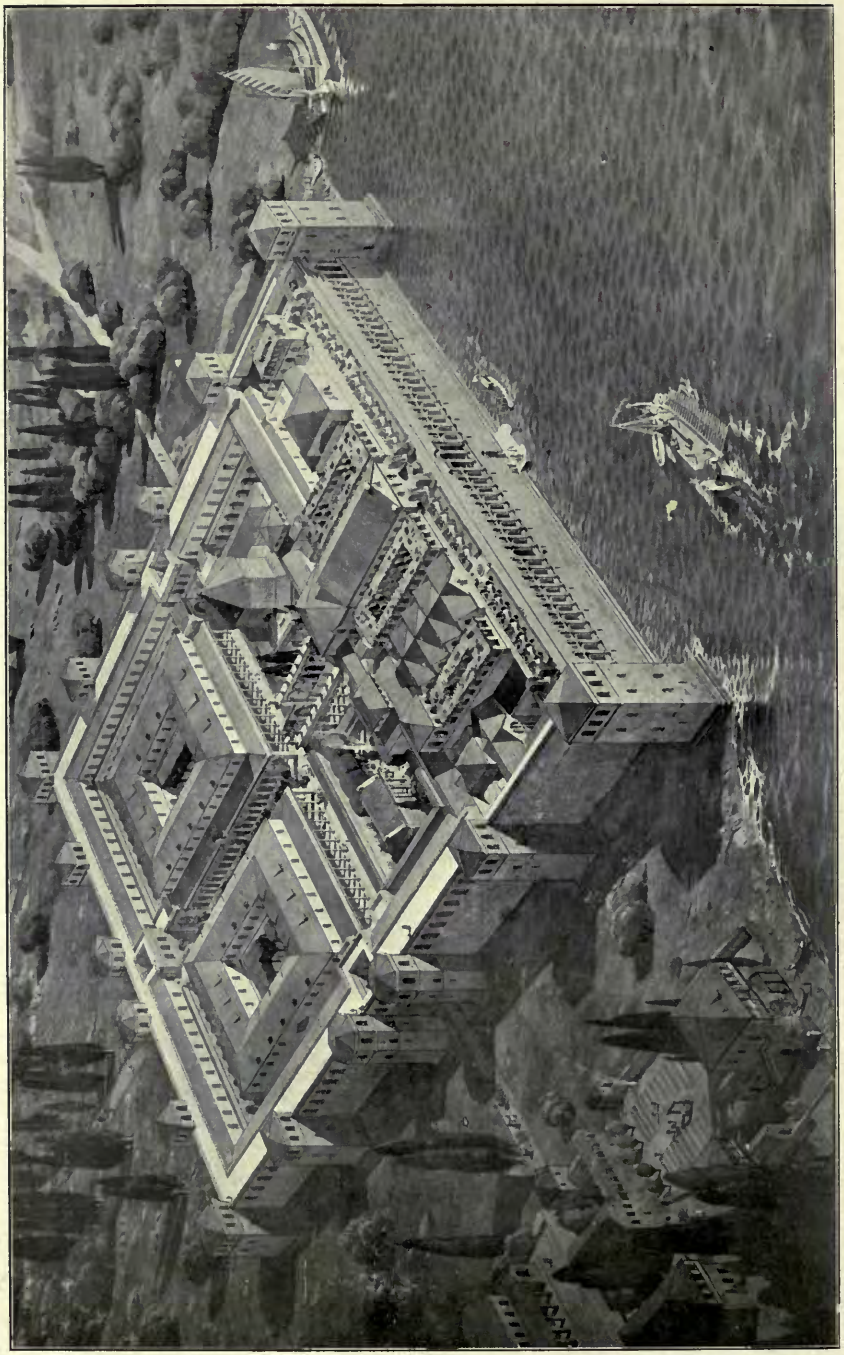

4421. *Palais de l'Empereur Dioclétien, Restauration*, E. M. HÉBRARD, Architecte.
Medaille d'Honneur.

Paris Salon, 1910.

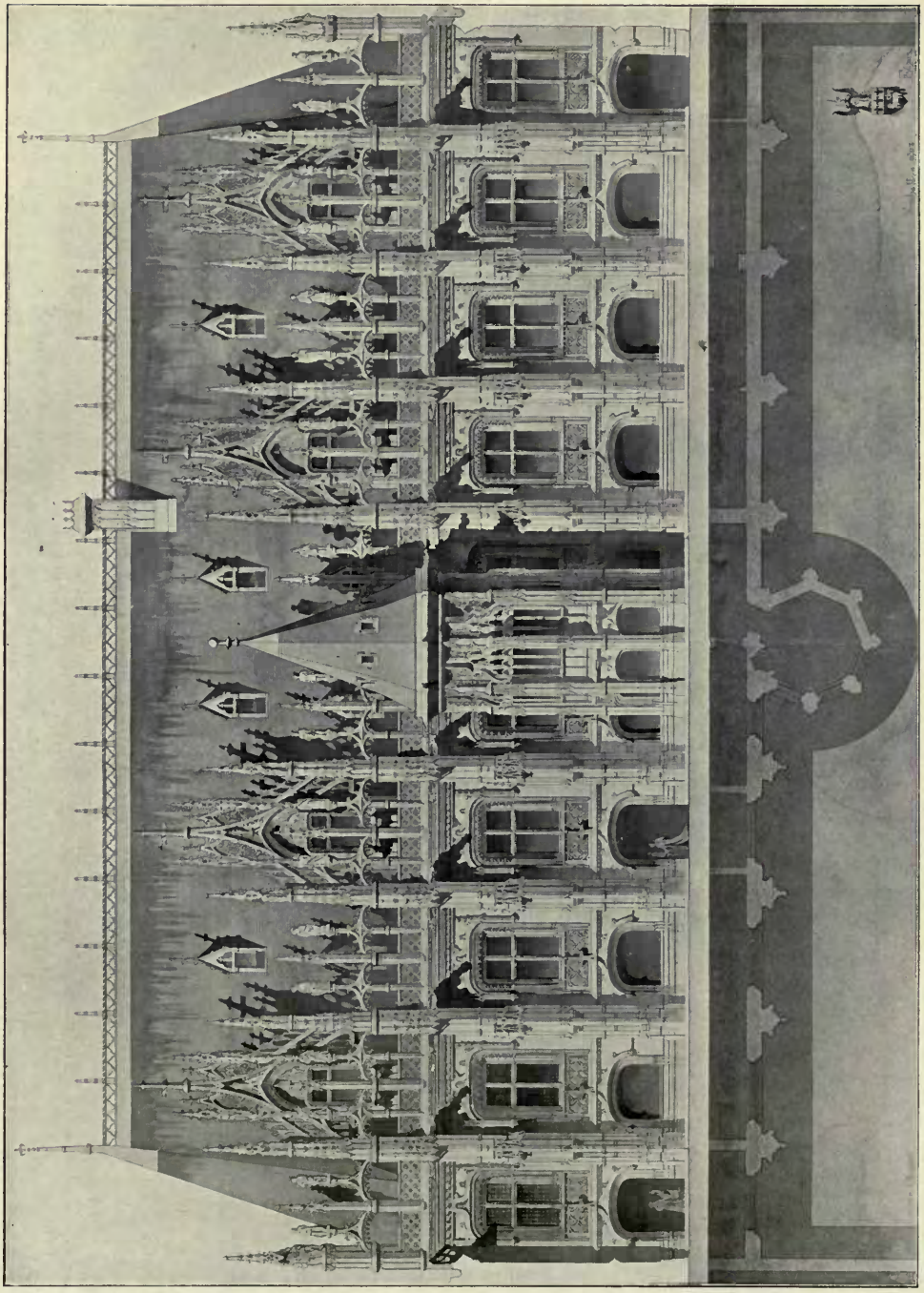

4388. *Palais de Justice de Rouen*, relevé par FAUCHEUR, Architecte.

Paris Salon, 1910.

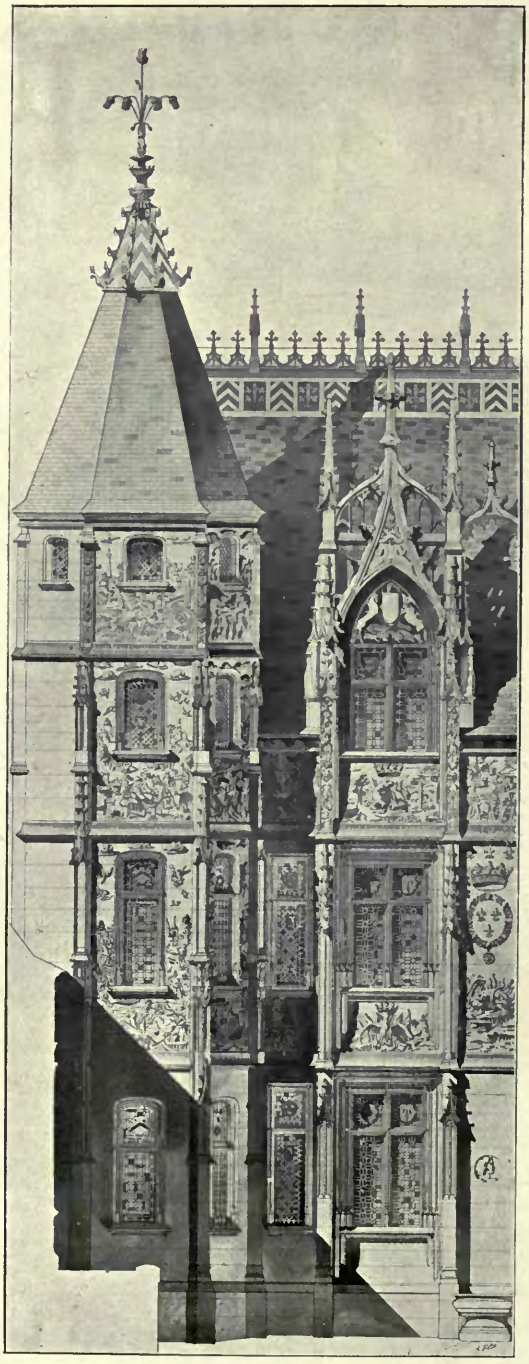

4440. *Hôtel Bourgtheroulde, Rouen,*
relevé par G. KAHN AND SOTOMAYOR, Architectes.
Paris Salon, 1910.

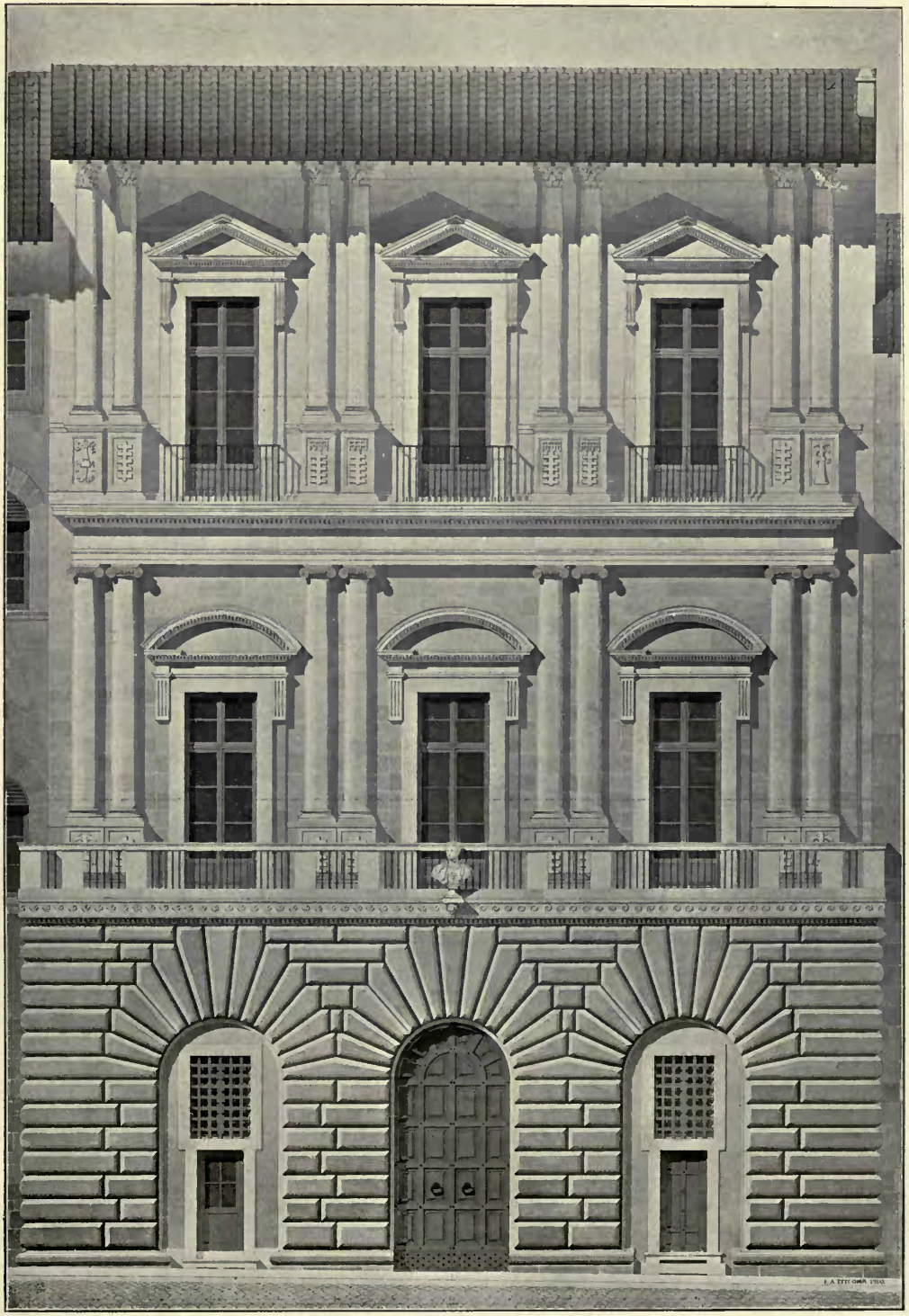

1 : 125

4513. *Palais Uguccioni à Florence*, EDWIN A. TITCOMB, Architecte.
Paris Salon, 1910.

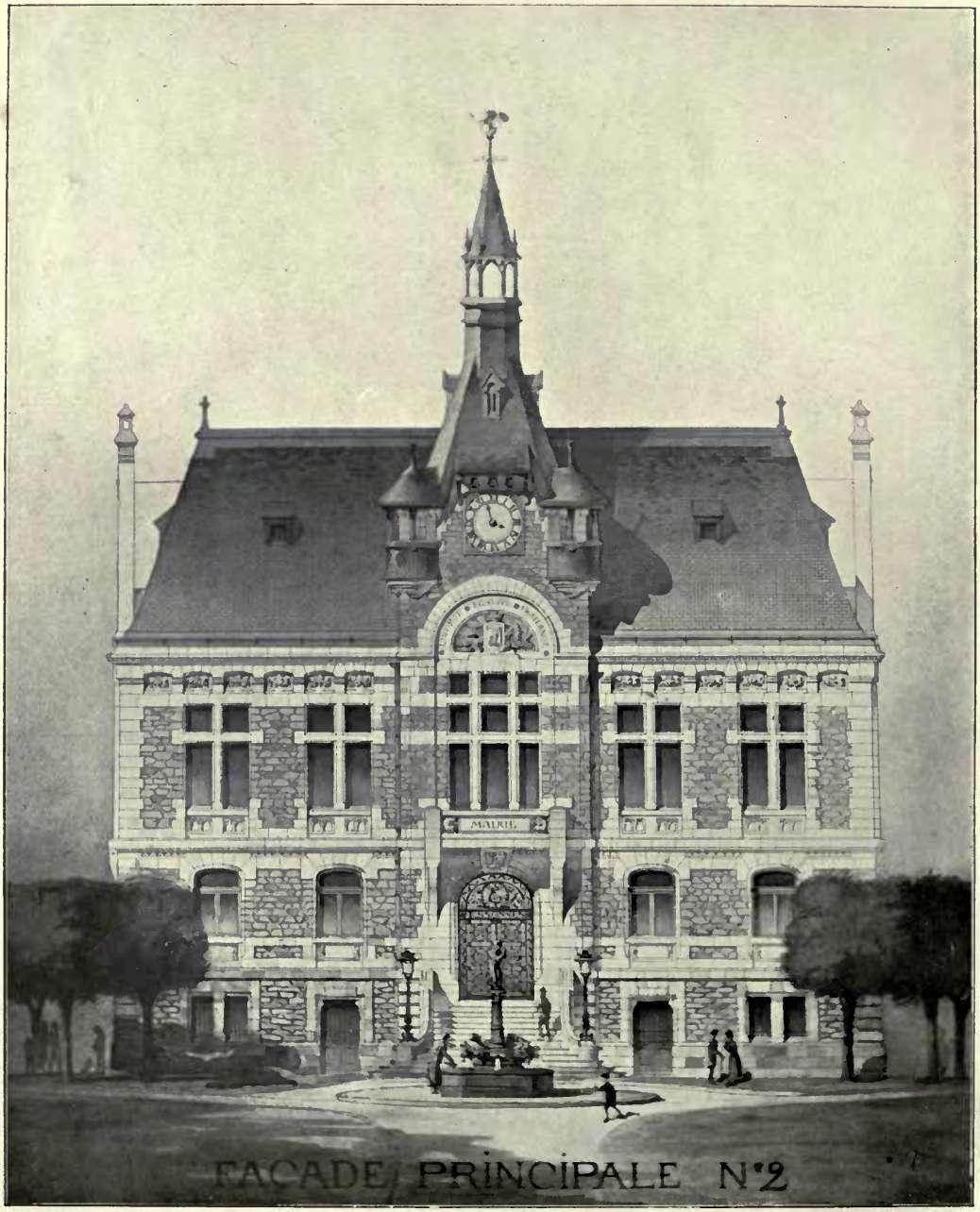

4406. *Projet de Mairie pour une petite ville industrielle*, J. H. A. GRÉBER, Architecte. *Paris Salon*, 1910.

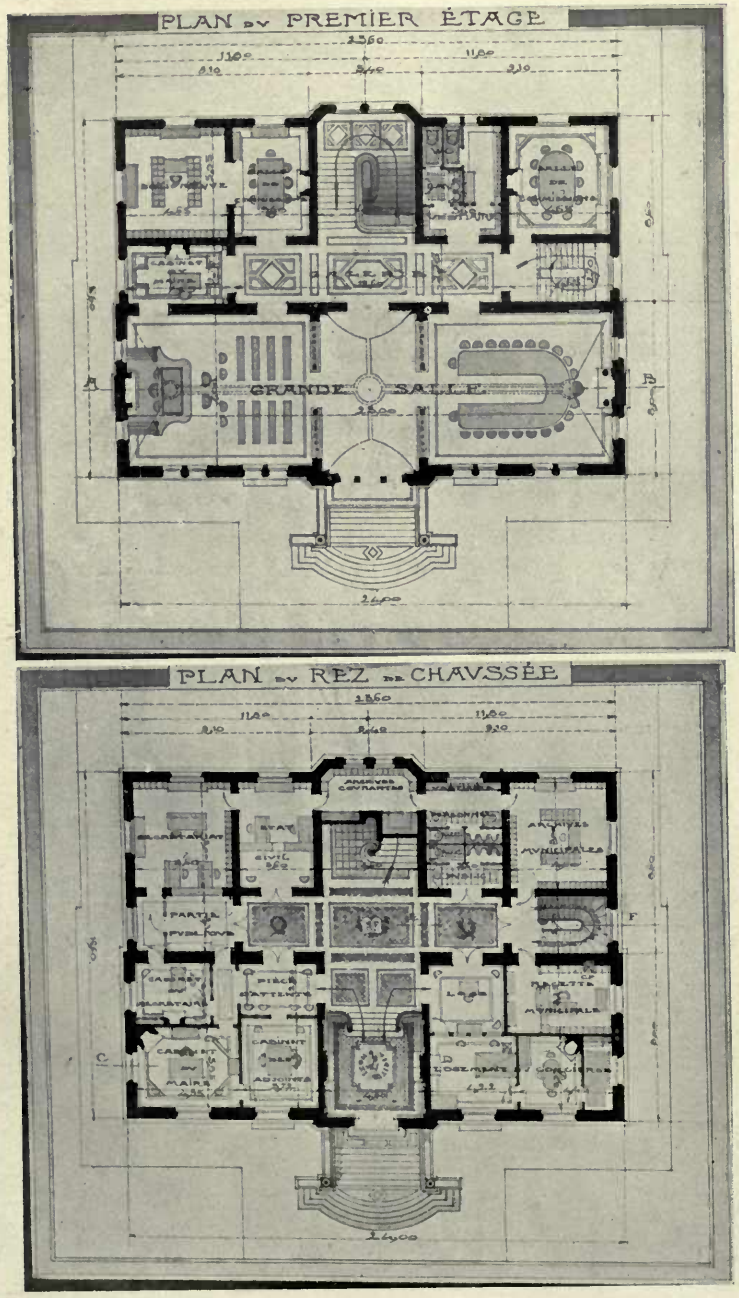

4406. *Projet de Mairie*, J. H. A. GRÉBER, Architecte.
Paris Salon, 1910.

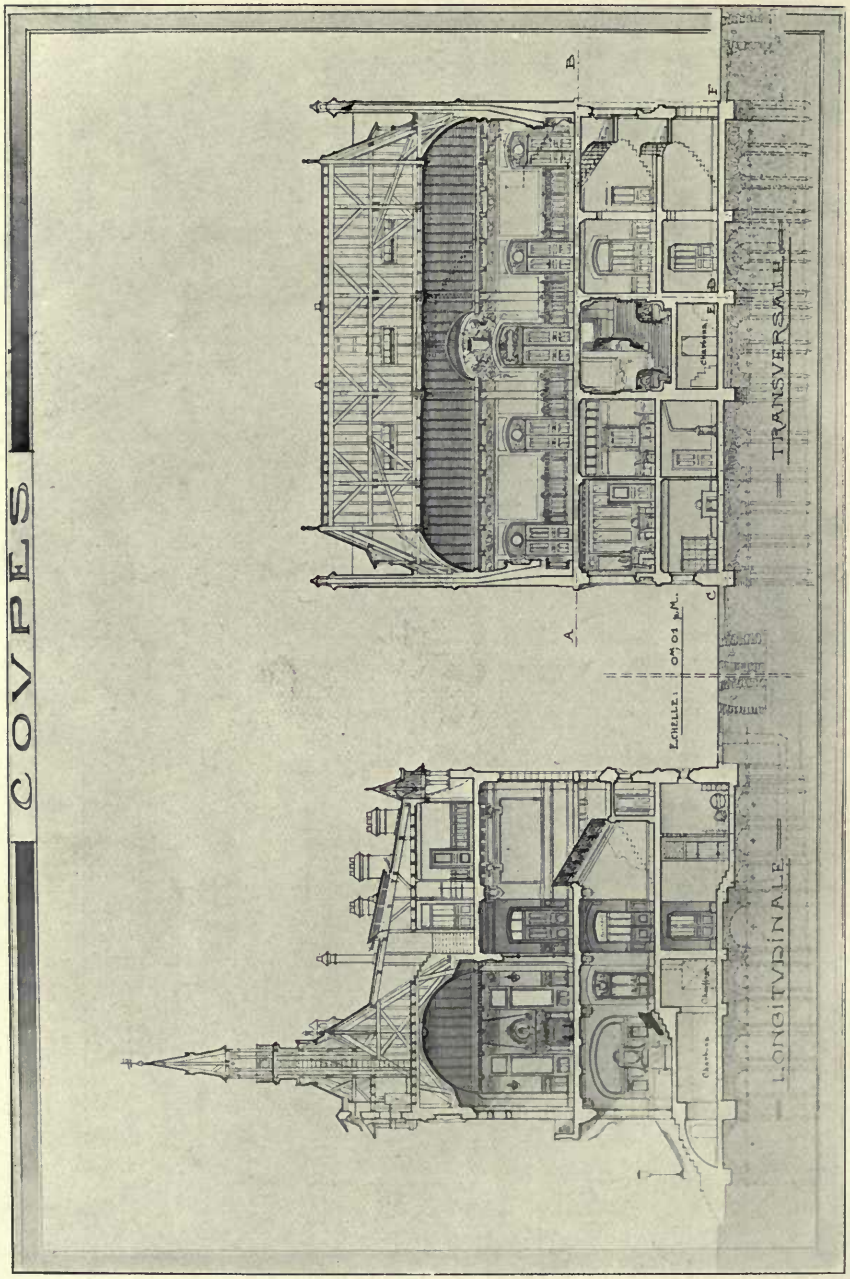

4406. *Projet de Mairie*, J. H. A. GRÉBER, Architecte.

Paris Salon, 1910.

Belgrave Mansions, Interior of New Dining Room. ARTHUR T. BOLTON, Architect.
Furnishing and Carpets: Hampton & Sons, Ltd., Pall Mall, S.W.

ARCHITECTURAL REVIEW

1910[II].

ENGLAND.

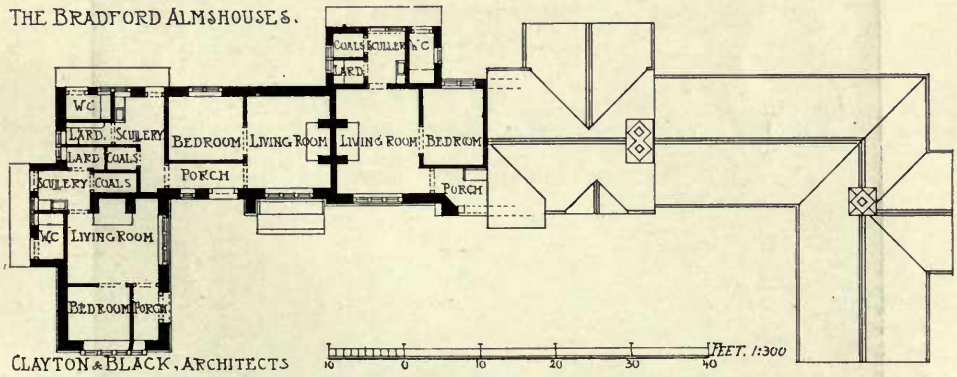

The Bradford Almshouses, Haywards Heath, Sussex, CLAYTON AND BLACK, Architects.
General Contractor: H. Finch, Haywards Heath, Sussex.

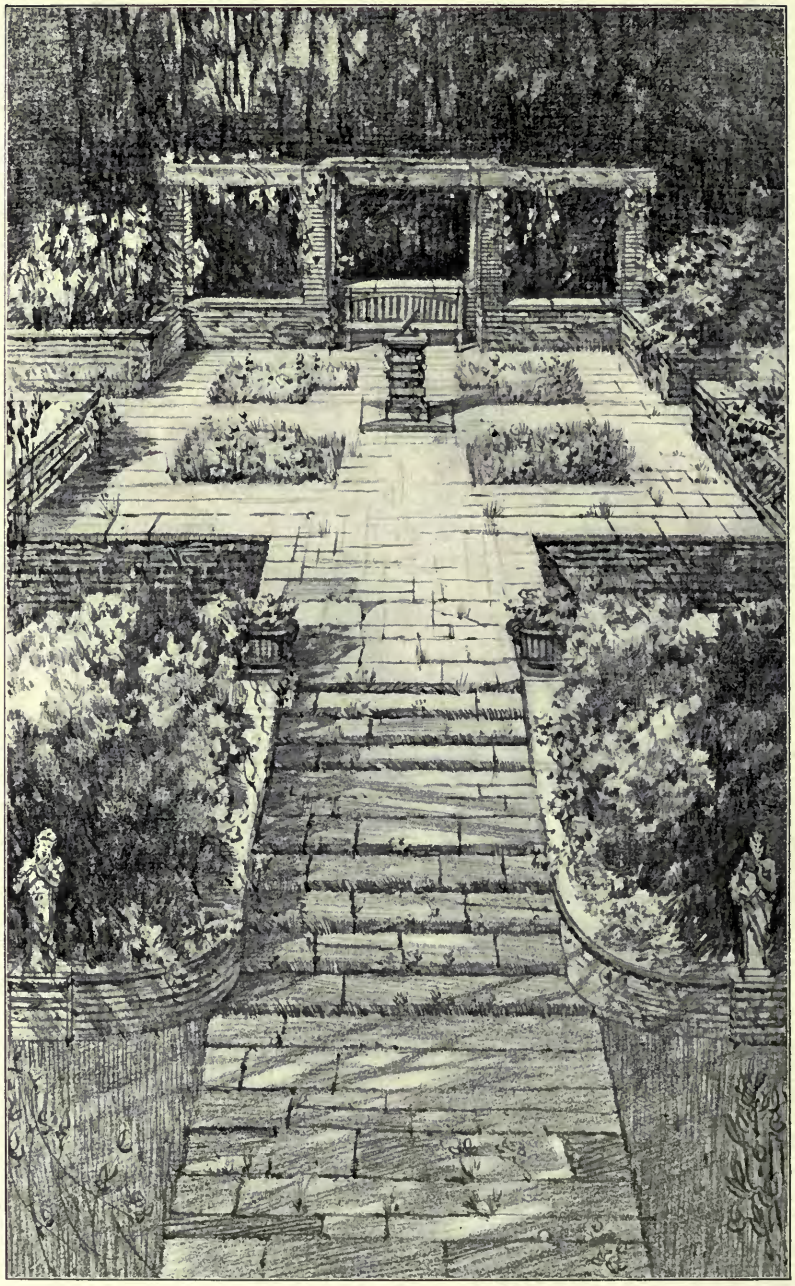

Gardens at Shillingstone Grange, Blandford, Dorset,
C. E. MALLOWS, Architect.

The recently discovered Bridge and Moat at Hampton Court,
C. E. MALLOWS, Architect.

Berkshire County Council, R. ATKINSON, Architect.

Competitive Design.

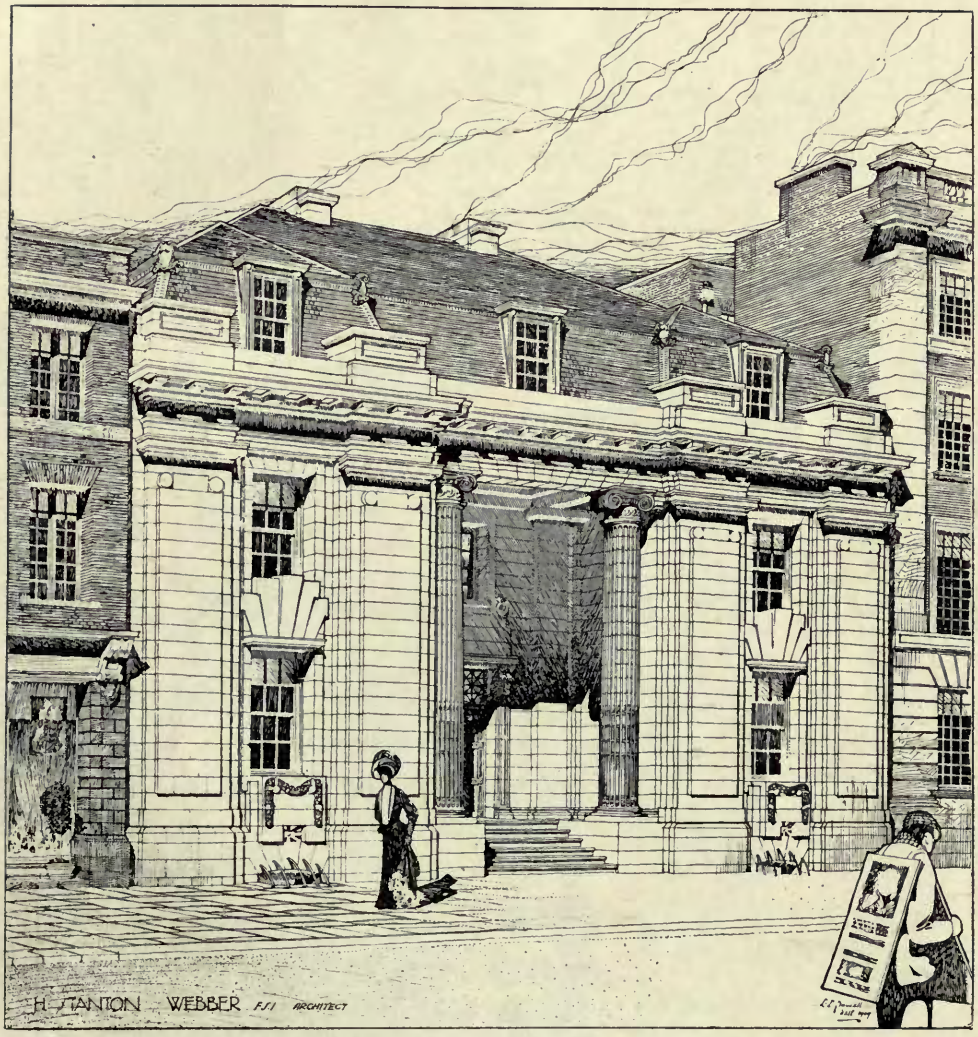

Banking House, London, E.C., STANTON E. WEBBER, Architect.

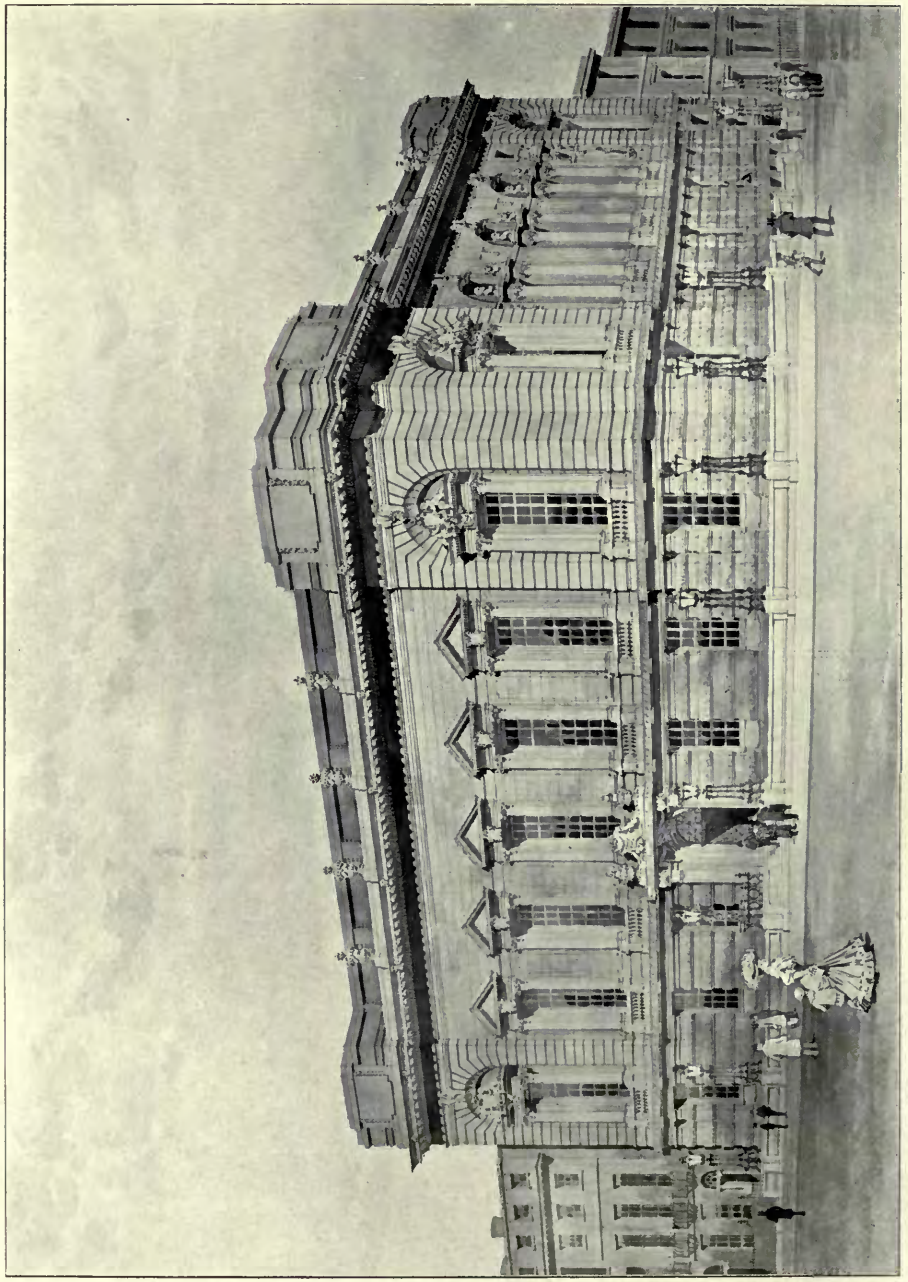

Competitive Design for the Institute of Civil Engineers, Gt. George Street,
BRIGGS, WOLSTENHOLME AND THORNELY, Architects.

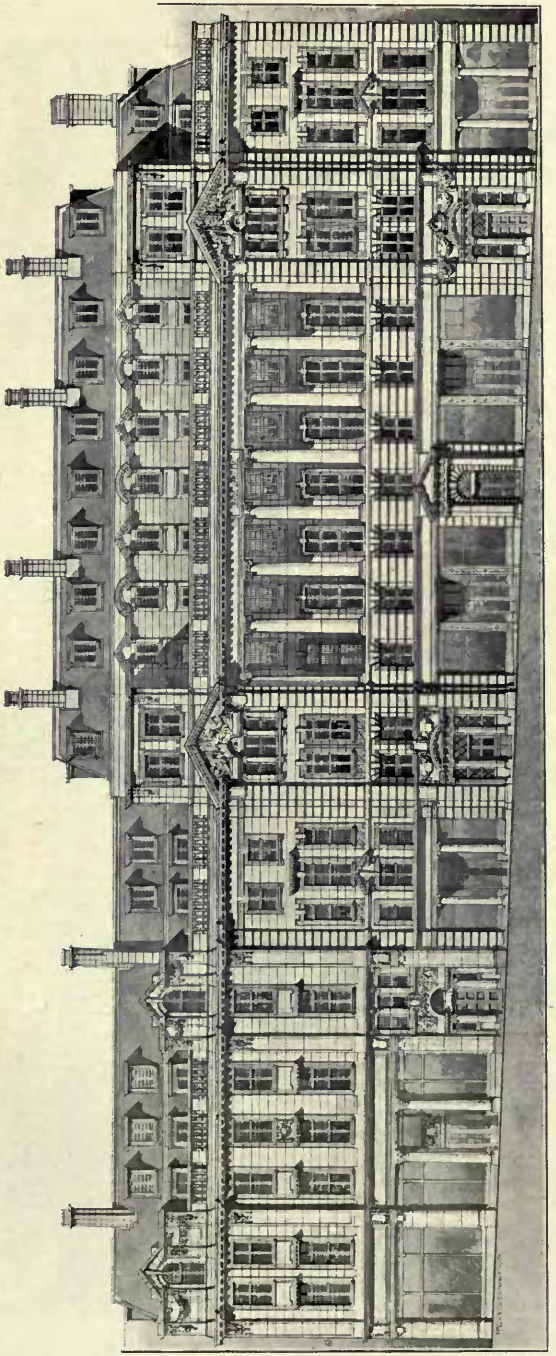

22 *and* 14 *Regent Street*, W. GEORGE HORNBLOWER, Architect.

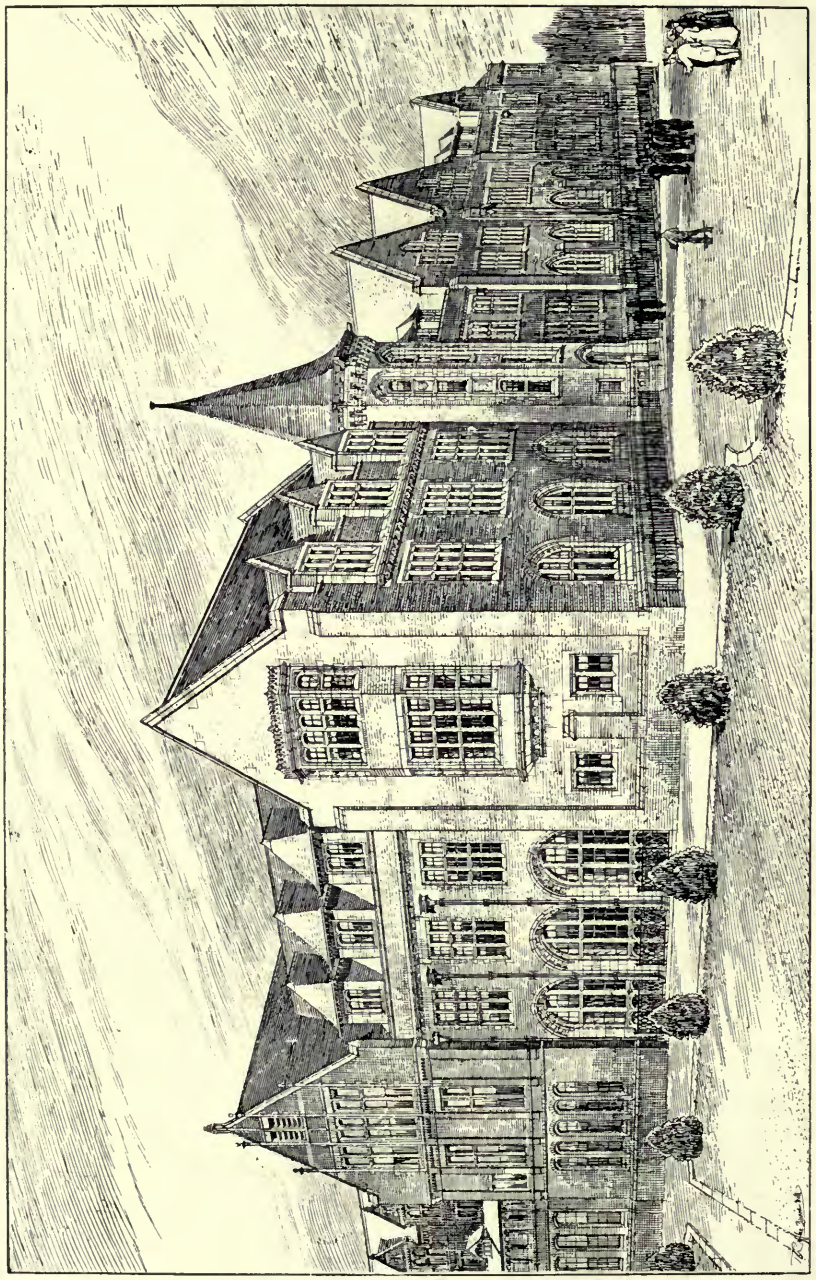

Extension of Engineering Laboratory, University of Liverpool,
BRIGGS, WOLSTENHOLME AND THORNELY, Architects.
General Contractors for Superstructure: J. Henshaw and Sons, 10 *Chatham Street, Liverpool.*
Granolithic Staircases and Landings: Stuarts Granolithic Co., Ltd., Deansgate, Manchester.

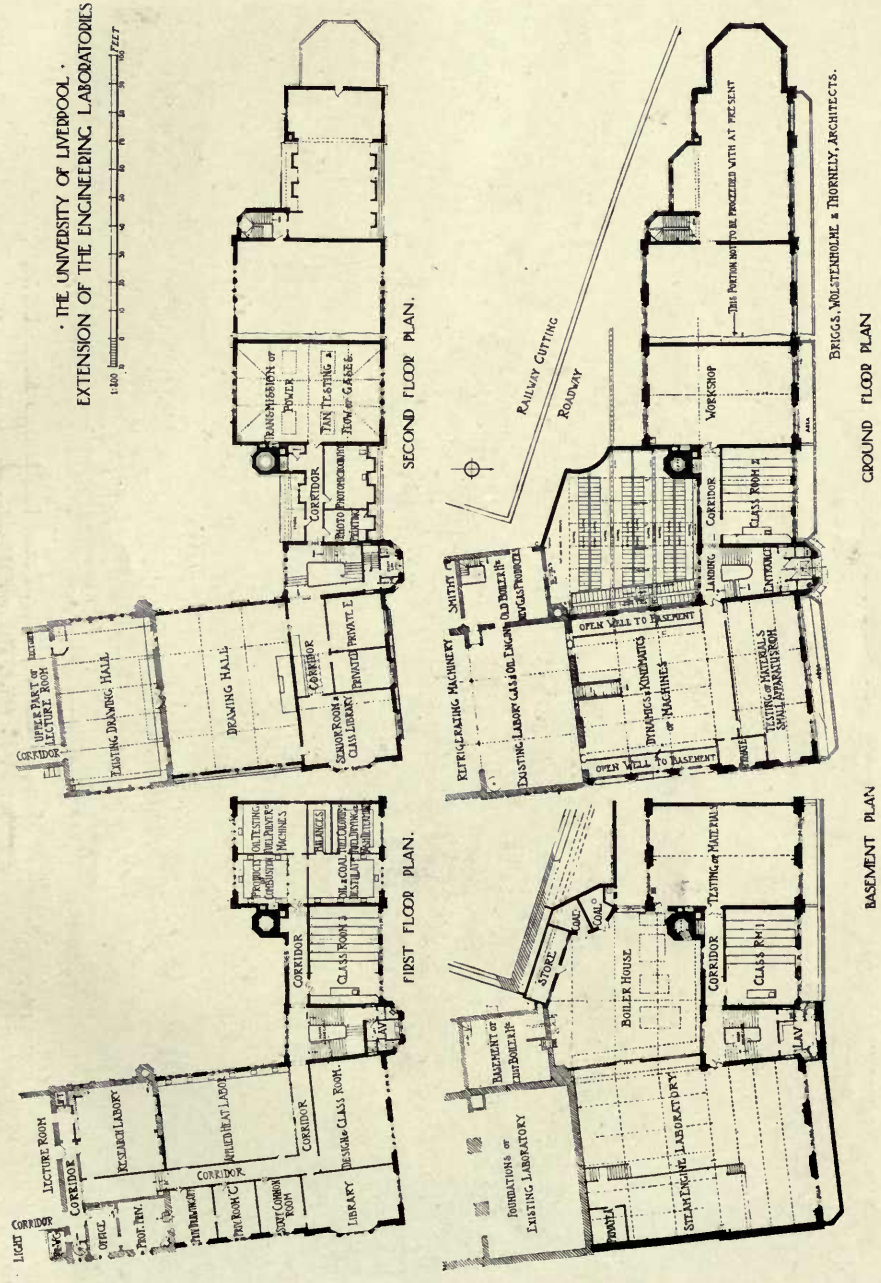
· THE UNIVERSITY OF LIVERPOOL ·
EXTENSION OF THE ENGINEERING LABORATORIES
FEET
SECOND FLOOR PLAN.
FIRST FLOOR PLAN.
GROUND FLOOR PLAN
BASEMENT PLAN
BRIGGS, WOLSTENHOLME & THORNELY, ARCHITECTS.
RAILWAY CUTTING
ROADWAY
EXISTING DRAWING HALL
DRAWING HALL
UPPER PART OF LECTURE ROOM
CORRIDOR
LECTURE ROOM
RESEARCH LABORY
LIBRARY
DESIGN & CLASS ROOM
CLASS ROOM 3
CLASS ROOM 2
TRANSMISSION OF POWER
TAN TESTING & FLOW OF GASES
SENIOR ROOM & CLASS LIBRARY
PRIVATE E
PRIVATE D
PHOTO PROTOMICROBIOLOGY
PHOTO PRINTING
OIL TESTING
OIL & COAL DESTILATION
FUEL DRYING & PROBLEM
BILANCES
LIGHT
OFFICE
PROF. PRIV.
PRIV. ROOM 'C'
STAFF COMMON ROOM
FOUNDATIONS OF EXISTING LABORATORY
BASEMENT OF THE BOILER HS
STORE
COAL
BOILER HOUSE
STEAM ENGINE LABORATORY
TESTING OF MATERIALS
CLASS RM 1
LAV
REFRIGERATING MACHINERY
SMITHY
EXISTING LABORY GAS & OIL ENGINE
OLD BOILER HS
NEW GAS PRODUCER
DYNAMICS & KINEMATICS OF MACHINES
OPEN WELL TO BASEMENT
TESTING OF MATERIALS SMALL APPARATUS ROOM
LANDING
ENTRANCE
WORKSHOP
THIS PORTION NOT TO BE PROCEEDED WITH AT PRESENT

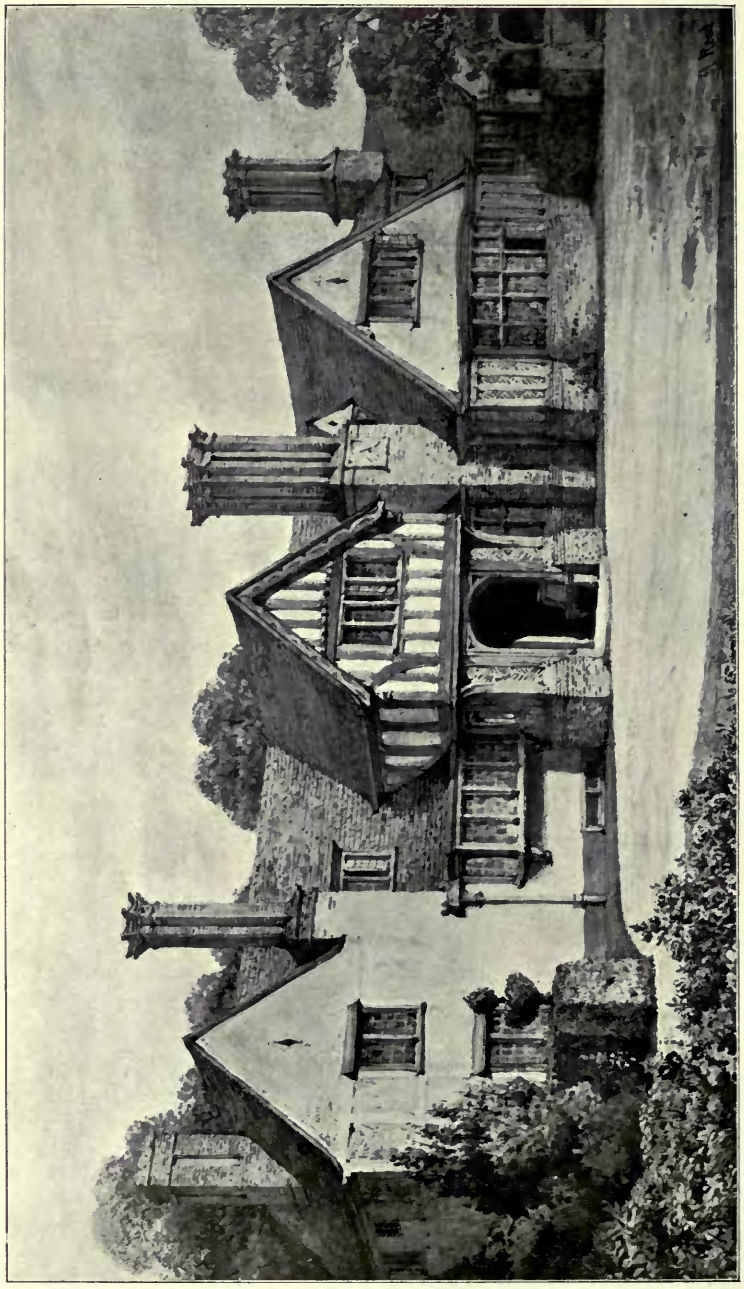

Alterations and Additions to Farm House, Woodham Walter, Essex, READ AND MACDONALD, Architects.
Builder: F. P. Bliss, Bushey, Watford, Herts.

COTTAGE IN THE HAMPSTEAD GARDEN SUBURB.

T. M. WILSON, ARCHITECT.

FARMHOUSE WOODHAM WALTER, ESSEX.
ALTERATIONS AND ADDITIONS.

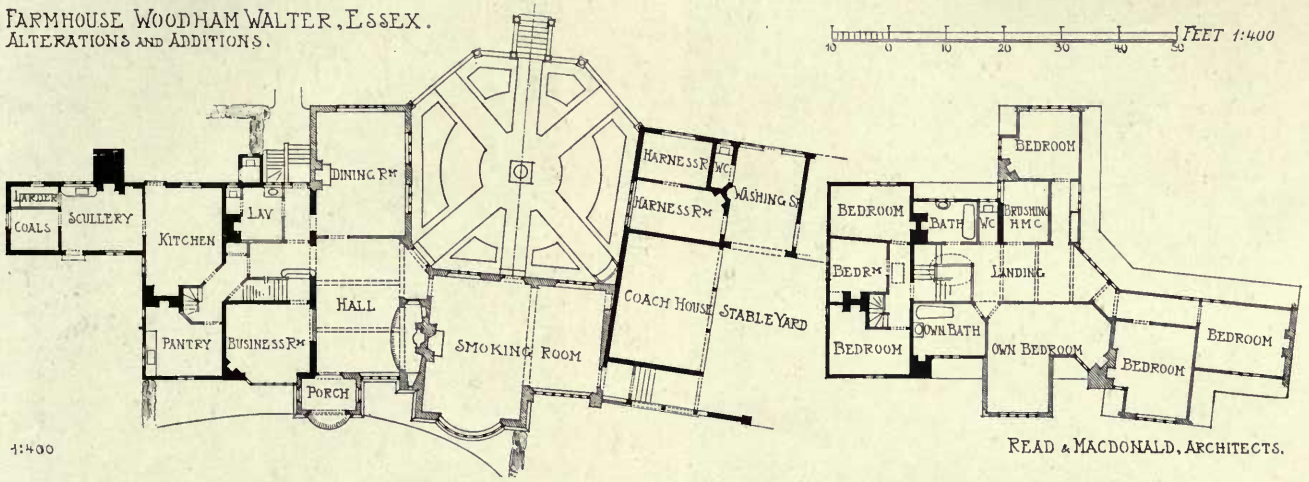

READ & MACDONALD, ARCHITECTS.

HOUSE NEAR LEICESTER

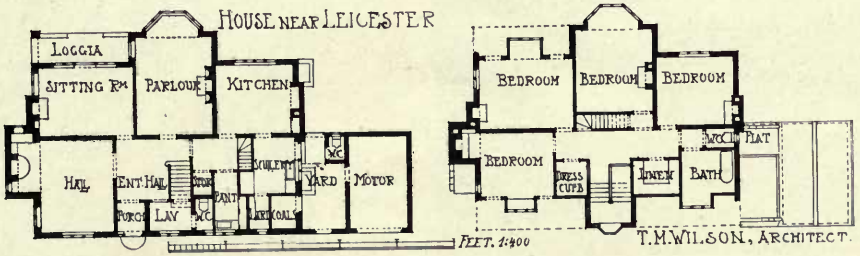

T. M. WILSON, ARCHITECT.

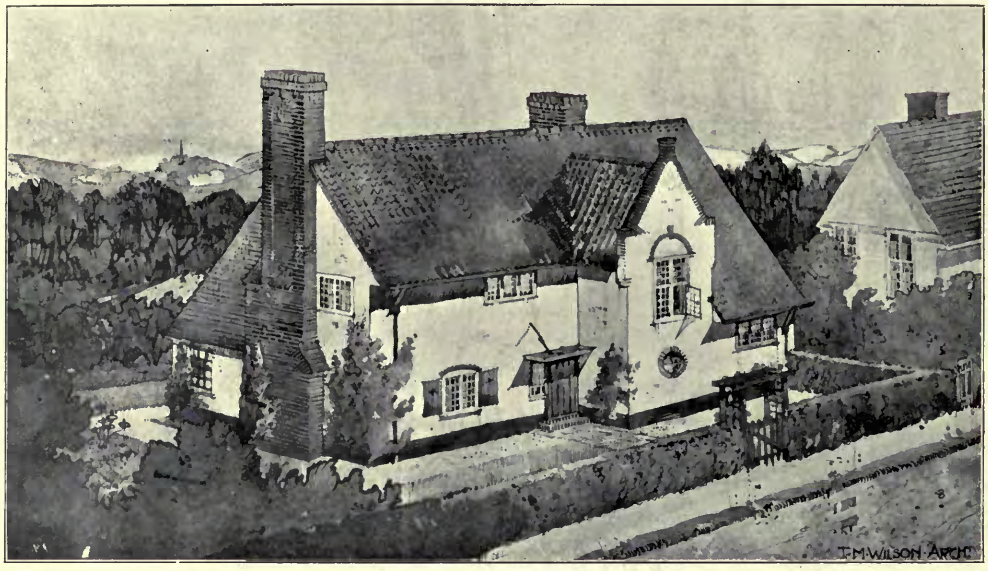

Cottage in the Hampstead Garden Suburb, T. M. WILSON, Architect.
(For Plans, *see* p. 135.)

House near Leicester, T. M. WILSON, Architect.
(For Plans, *see* p. 135.)

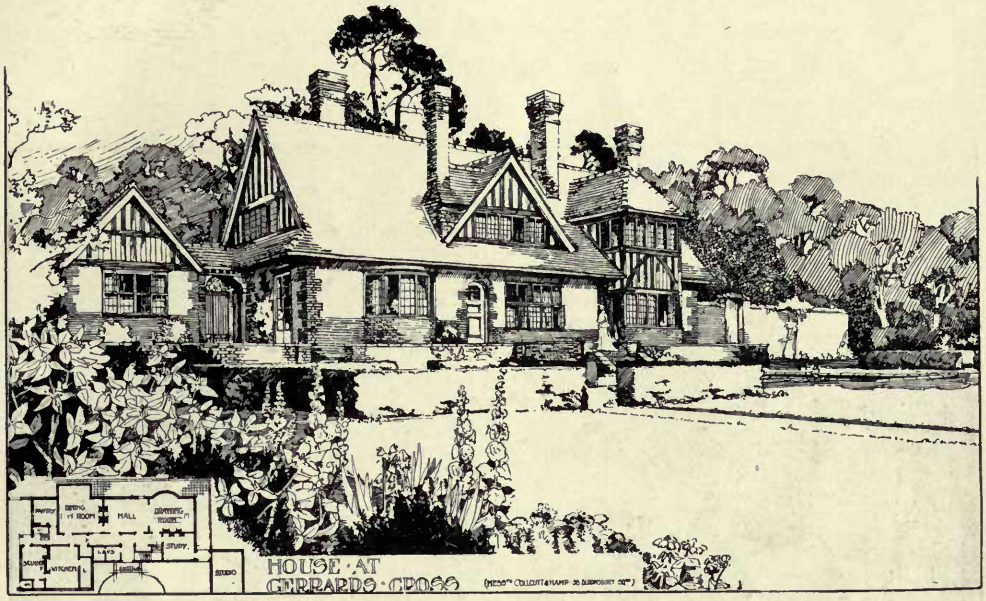

House at Gerrard's Cross, COLLCUTT AND HAMP, Architects.

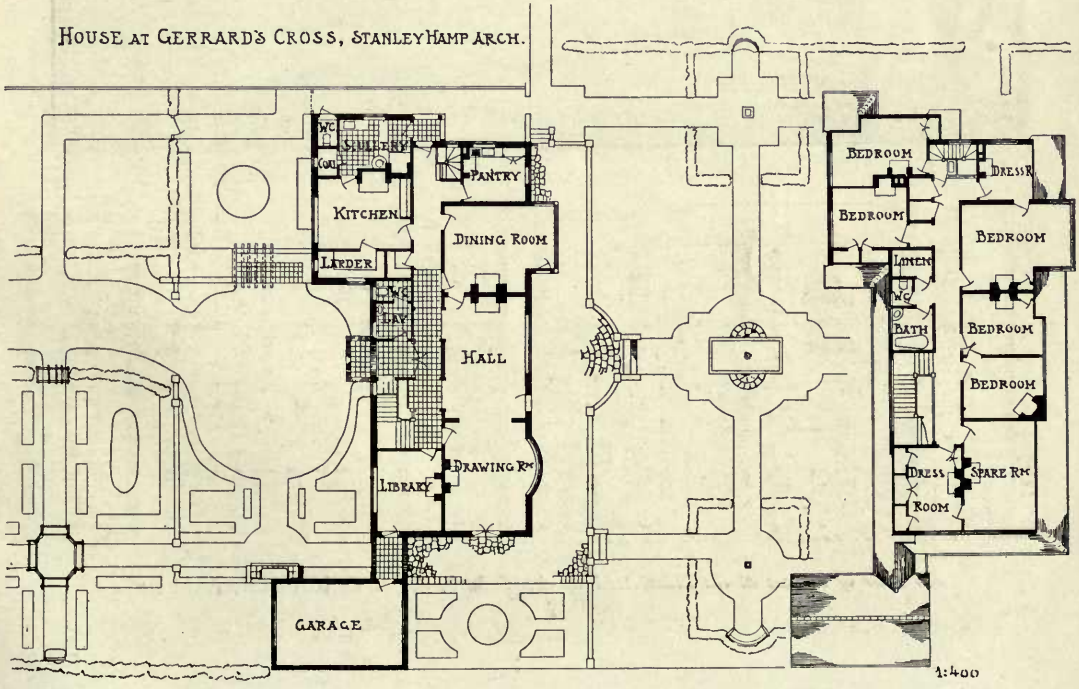

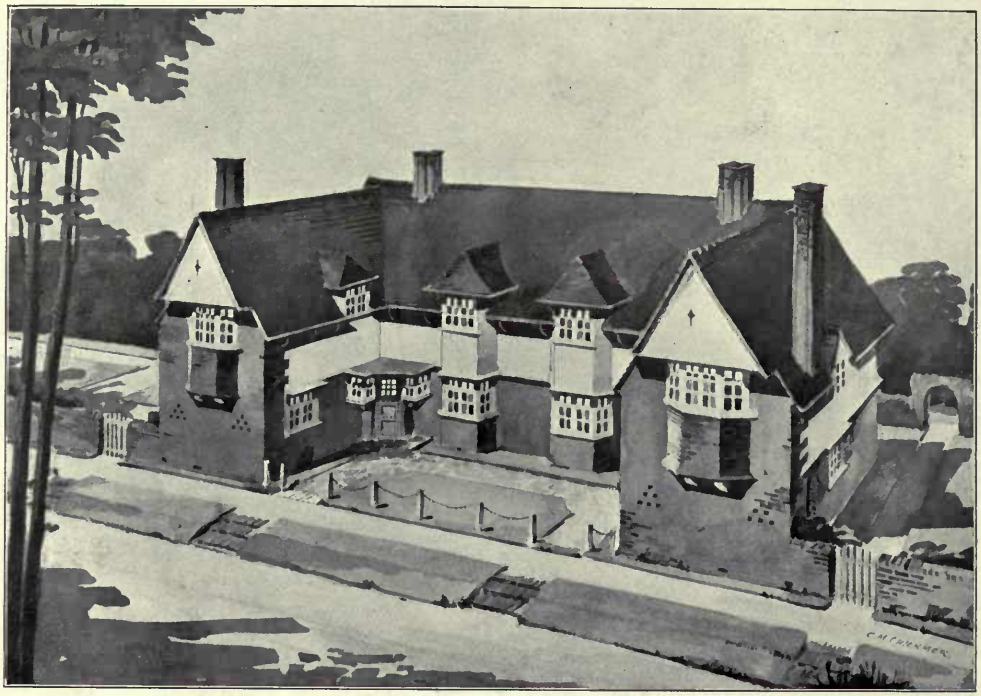

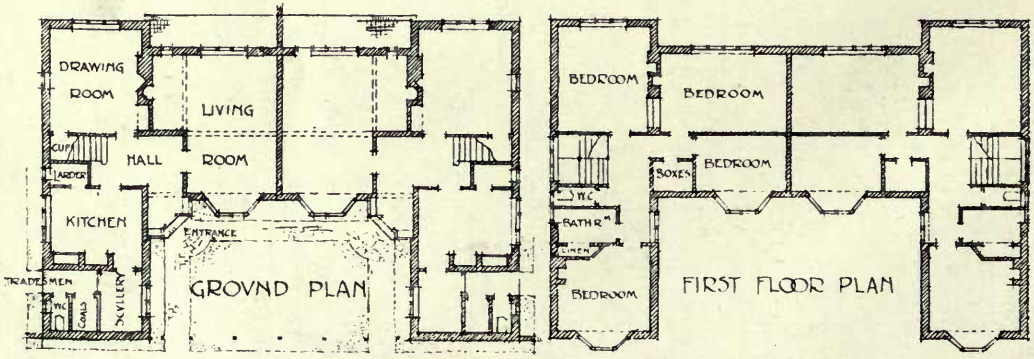

A Pair of Houses at the Hampstead Garden Suburb, C. M. CRICKMER, Architect.

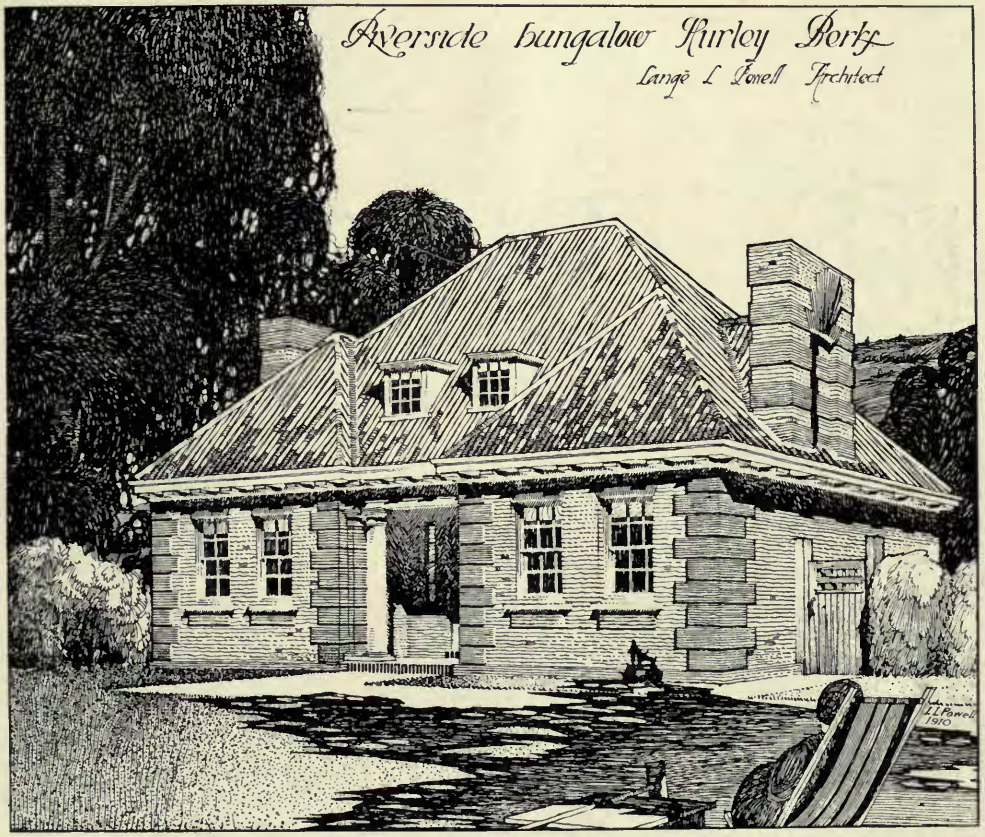

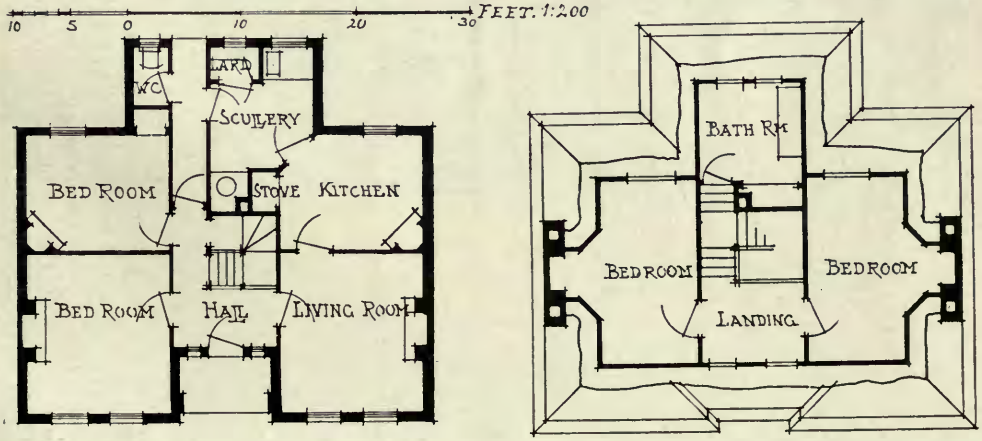

Riverside Bungalow, Hurley, Berks., LANGE L. POWELL, Architect.

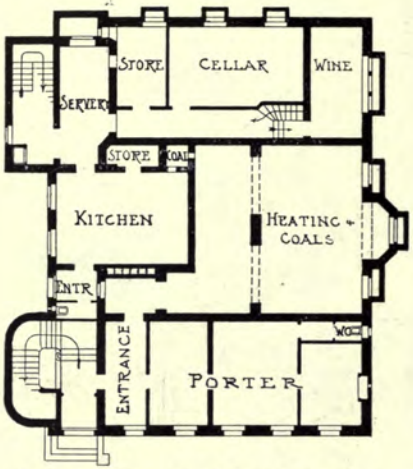

COUNTRYHOUSE WILMERSDORF

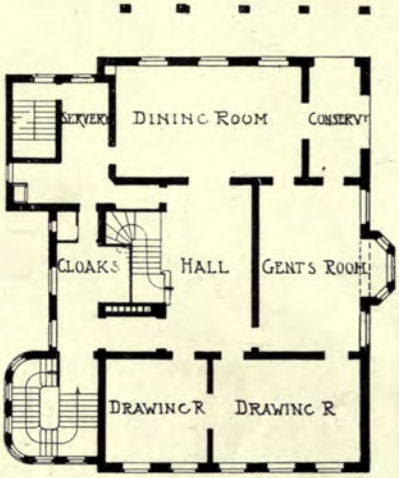

FRIEDRICH KRISTELLER ARCH.

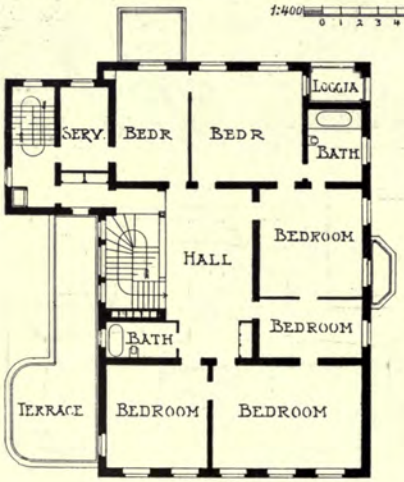

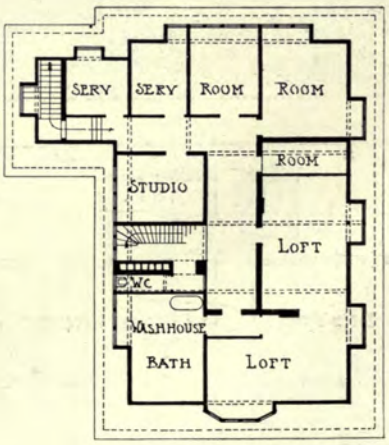

ARCHITECTURAL REVIEW

1910[II].

GERMANY.

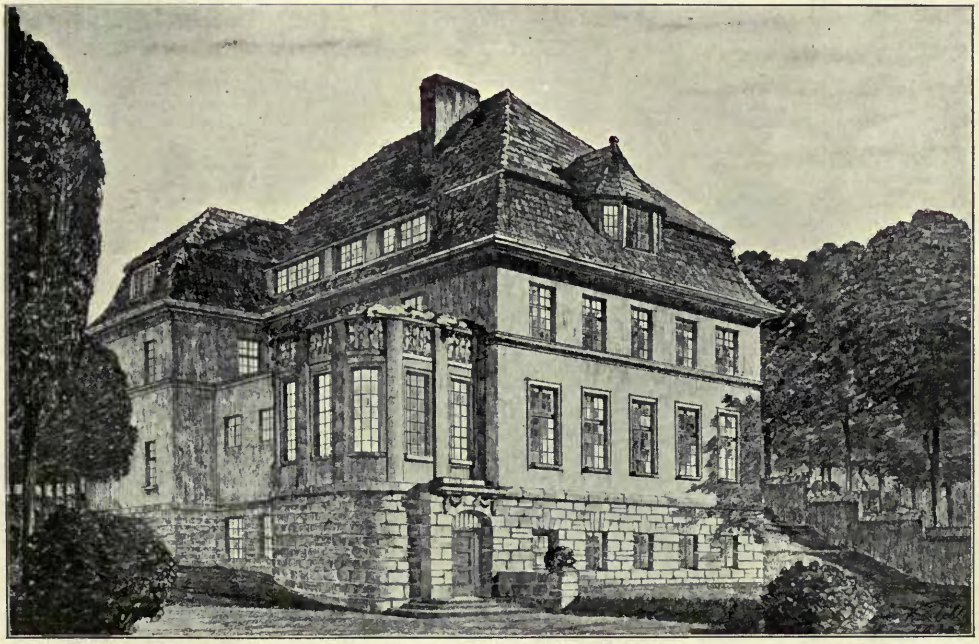

Country House at Wilmersdorf, FRIEDRICH KRISTELLER, Architekt.
(For Plans, *see* p. 140.)

Krausenstrasse 17/18, FRIEDRICH KRISTELLER, Architekt.

Elite Hotel, FRIEDRICH KRISTELLER, Architekt.

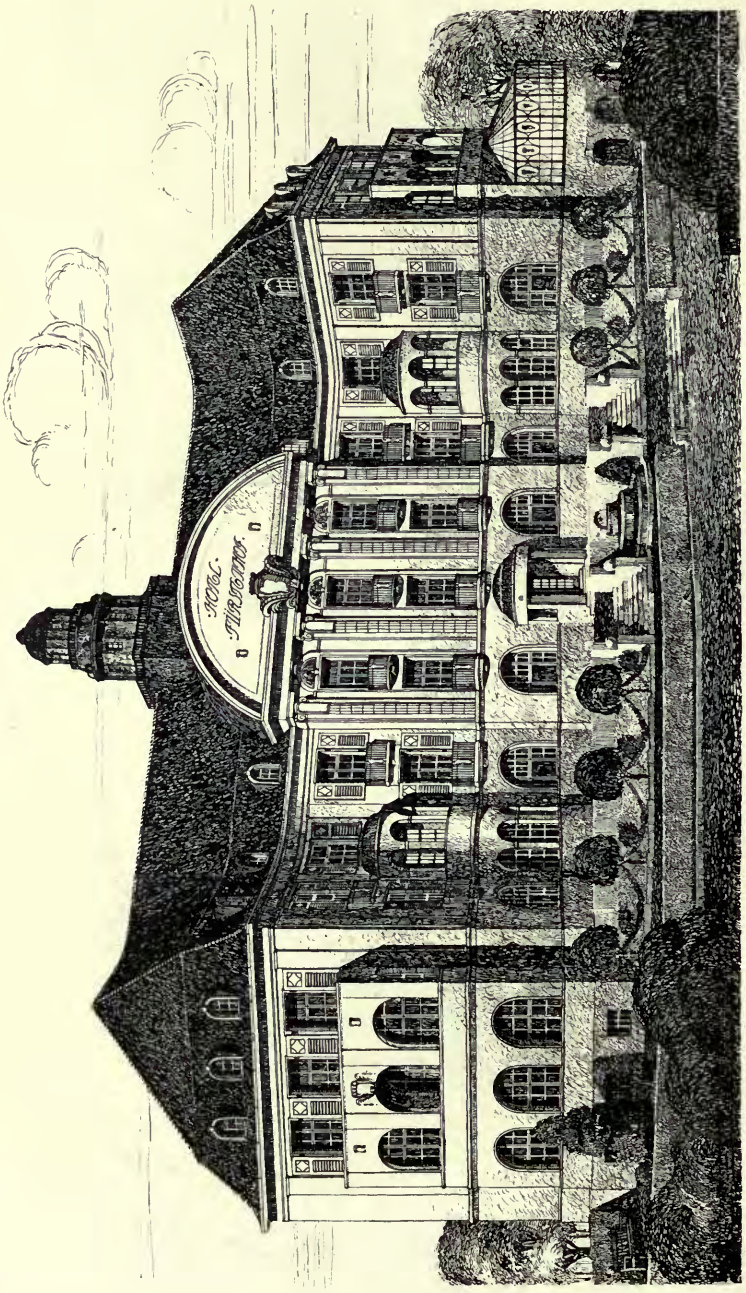

Kurhotel, Salzuflen, ALFRED SASSE, Architekt, Hannover-Linden.

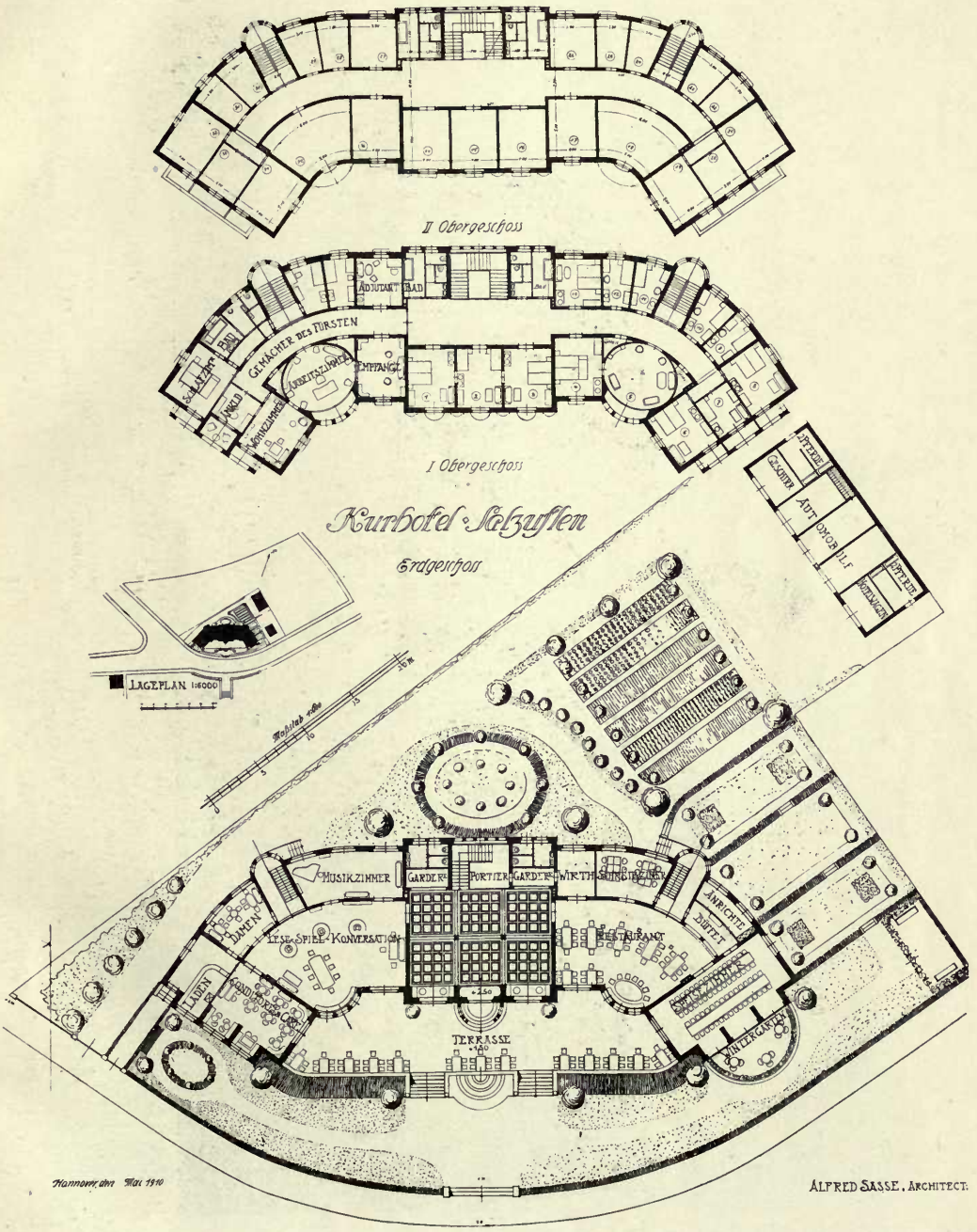
II Obergeschoss
ADJUTANT BAD
GEMÄCHER DES FÜRSTEN
ARBEITSZIMMER
EMPFANGE
SCHLAFZIMMER BAD
ANKLD
WOHNZIMMER
I Obergeschoss
Kurhotel Salzuflen
Erdgeschoss
LAGEPLAN 1:6000
Maßstab 1:800
MUSIKZIMMER
GARDER
PORTIER
GARDER
WIRTH
DAMEN
LESE-SPIEL-KONVERSATION
RESTAURANT
ANRICHTE
BUFFET
LADEN
TERRASSE
WINTERGARTEN
Hannover, den Mai 1910
ALFRED SASSE, ARCHITECT.

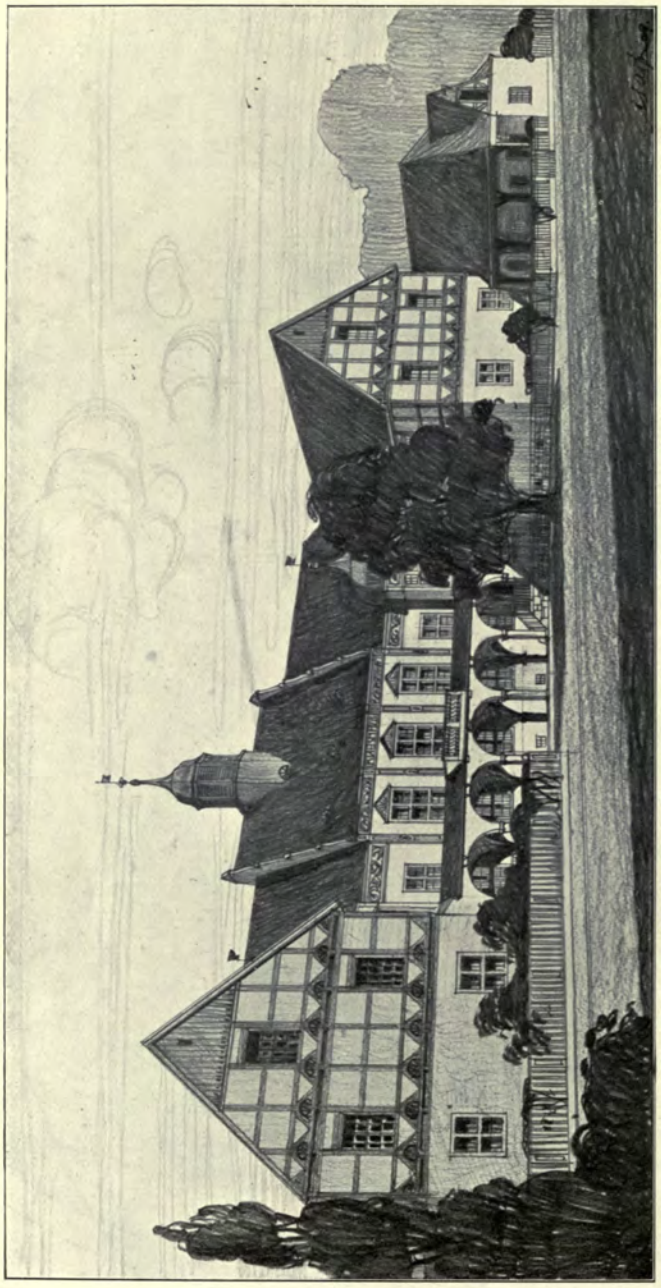

Kreishaus Burgdorf, ALFRED SASSE, Architekt.

Humboldt-Schule, Hannover-Linden, ALFRED SASSE, Architekt.

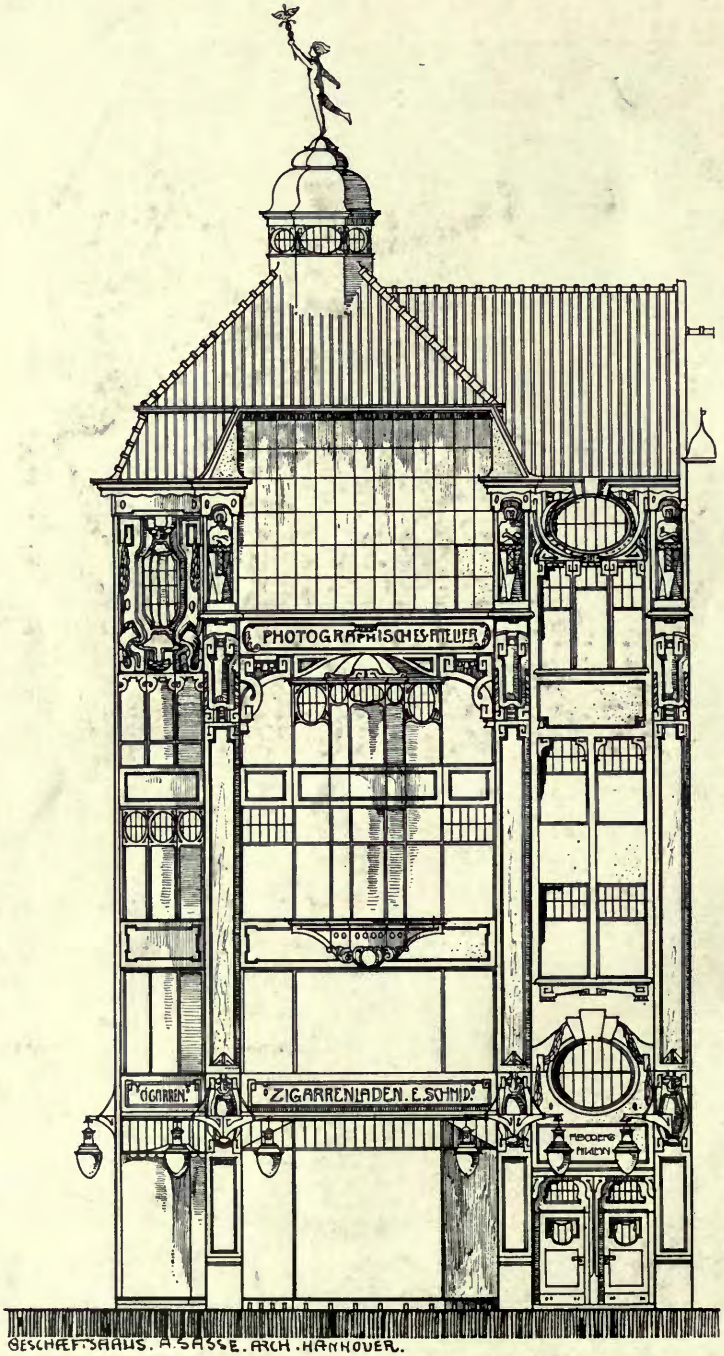

Photographic Studio, ALFRED SASSE, Architect.

ARCHITECTURAL REVIEW
1910[11].
AMERICAN SUPPLEMENT.

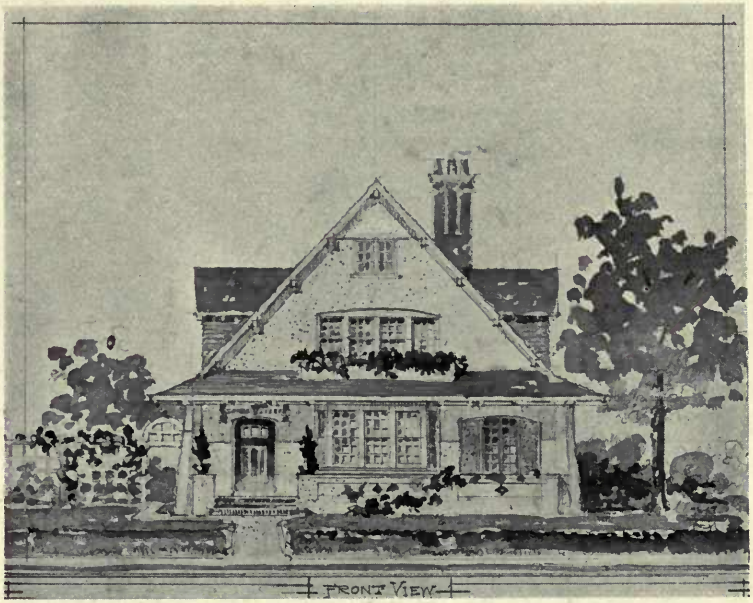

HOUSE AT WOODMERE, L.I

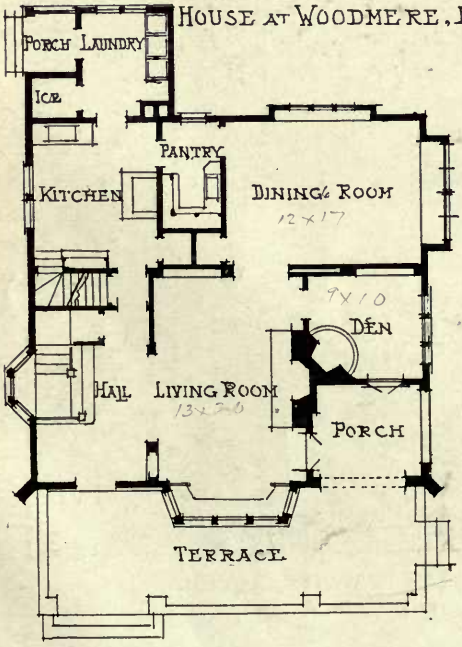

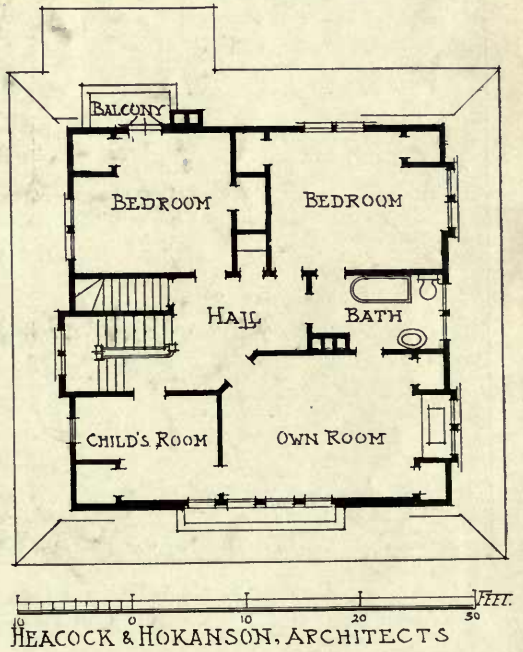

HEACOCK & HOKANSON, ARCHITECTS

M

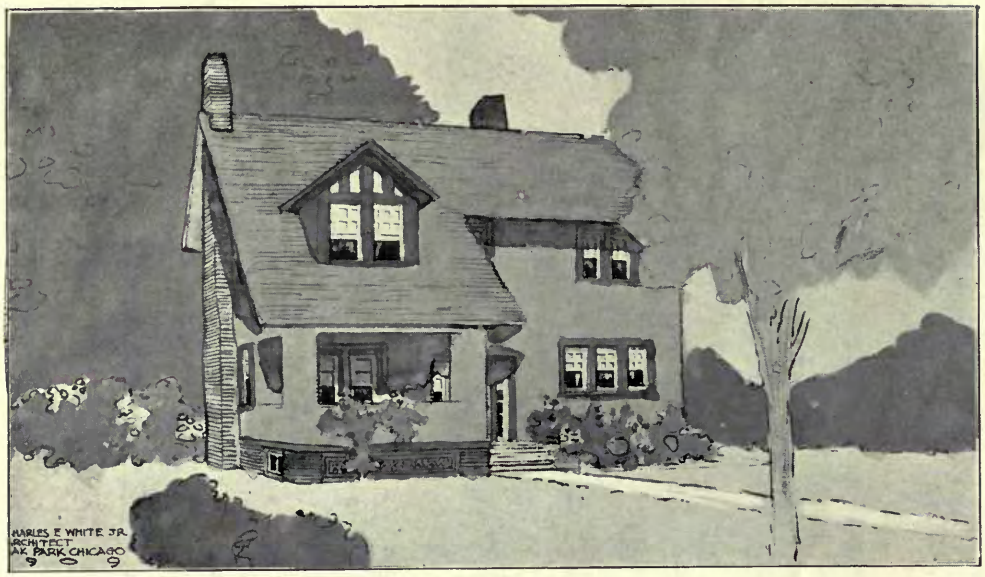

American Clerk's Cottage, CHARLES E. WHITE, Architect.
(For Plans, *see* p. 151.)

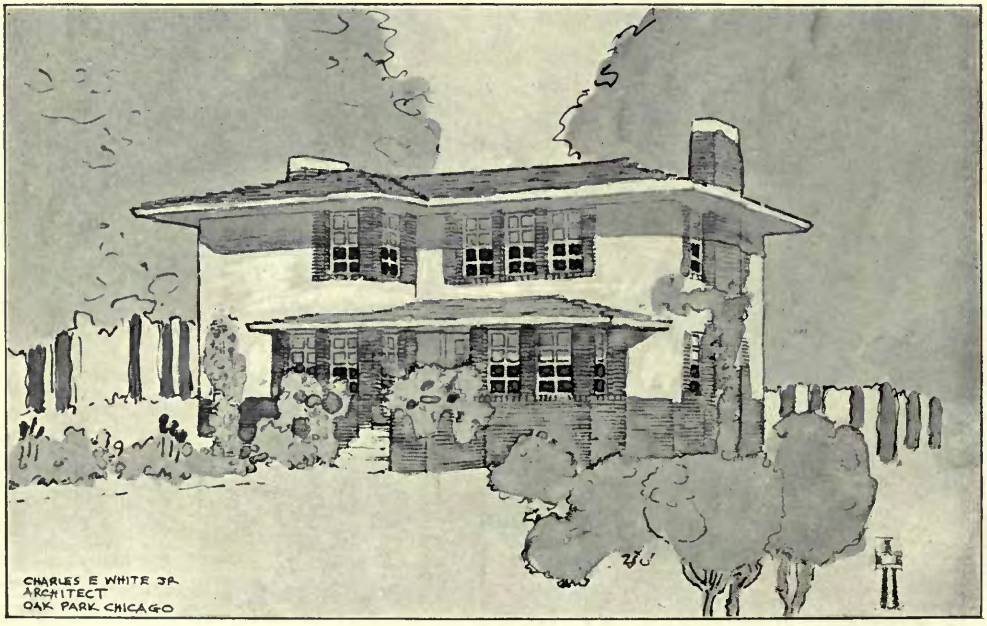

Dwelling for the Suburb of a City, CHARLES E. WHITE, Architect.
(For Plans, *see* p. 151.)

House at Oak Park, Illinois, C. E. WHITE, Architect.

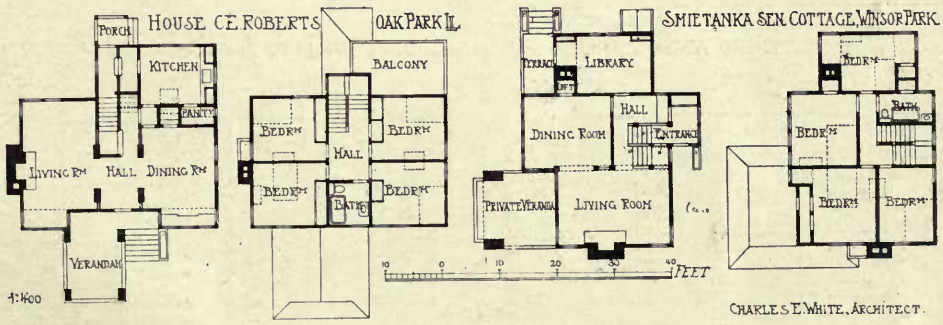

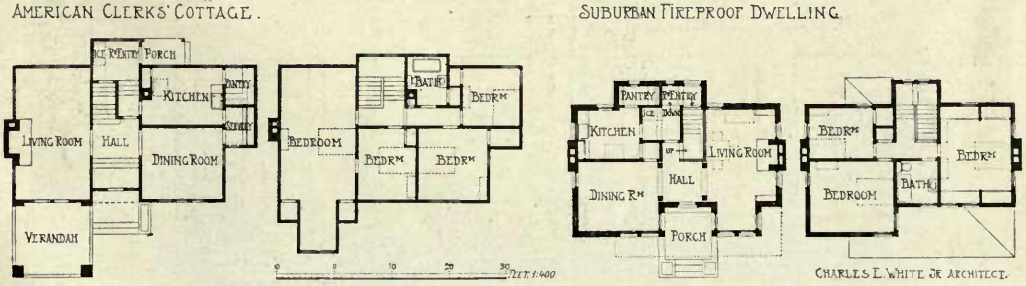

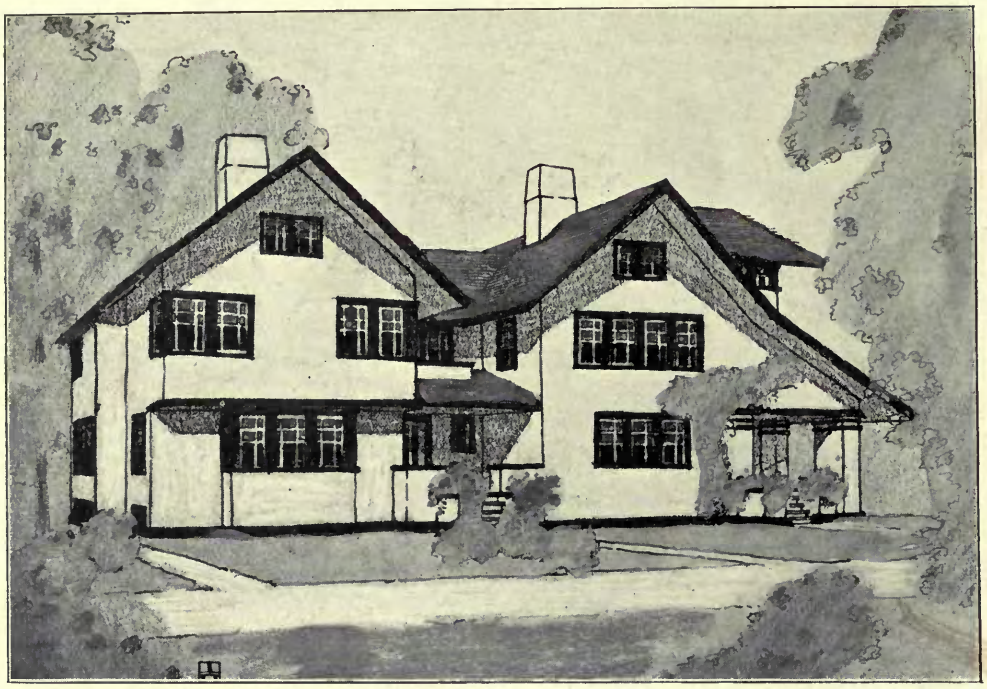

Double House, Lynn, Mass., CHARLES E. WHITE, Architect.

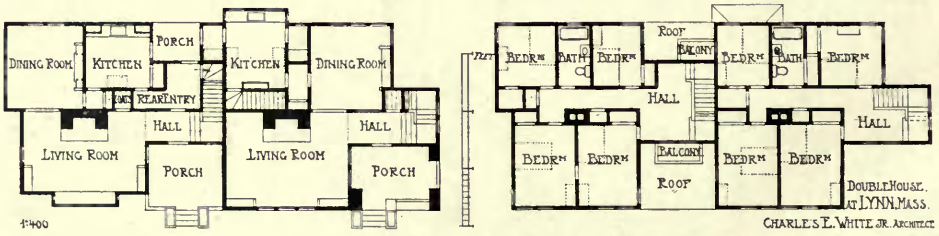

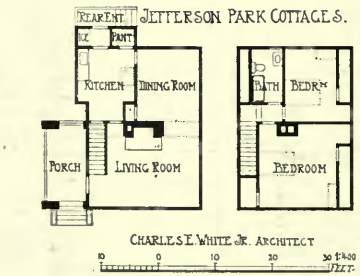

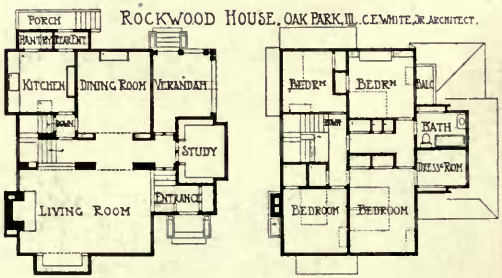

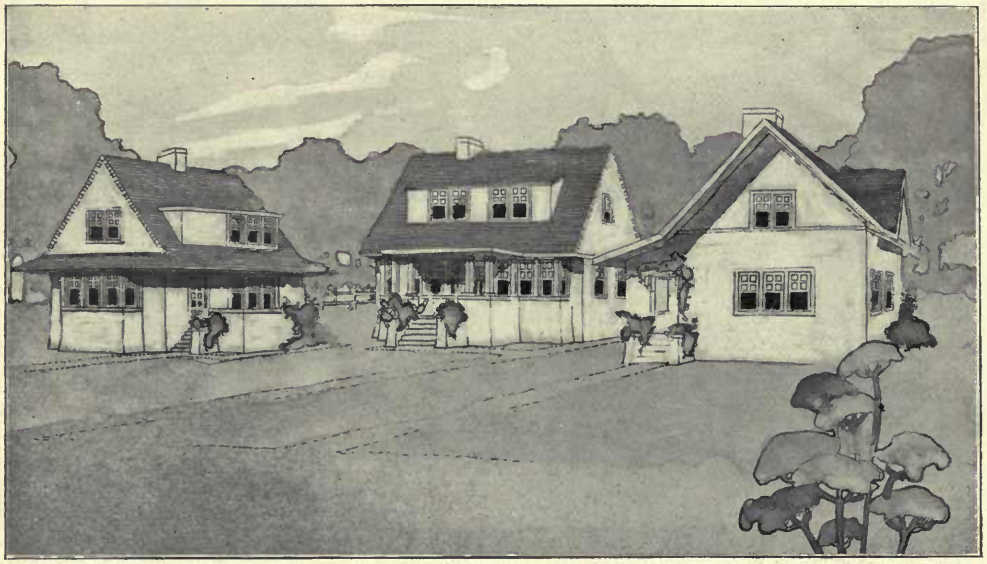

The Jefferson Park Cottages, Jefferson Park, Chicago, CHARLES E. WHITE, Architect.
(For Plans, *see* p. 152.)

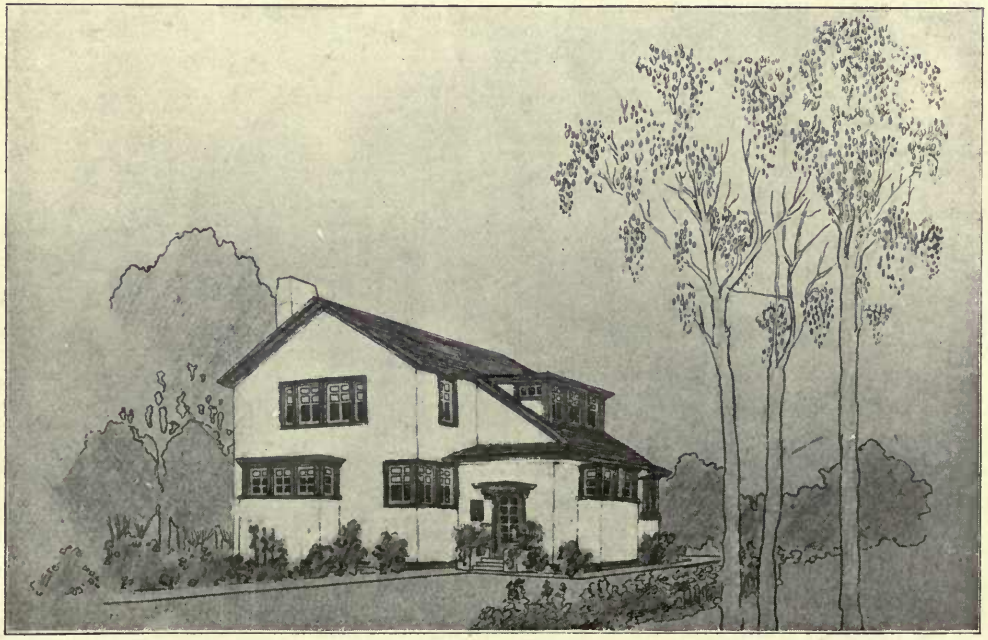

The Rockwood House, Oak Park, Illinois, CHARLES E. WHITE, Architect.
(For Plans, *see* p. 152.)

Residence at Noble, Pa., for L. H. G., HEACOCK AND HOKANSON, Architects.

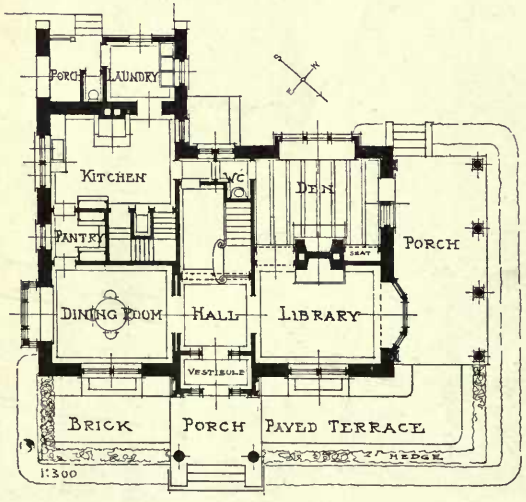

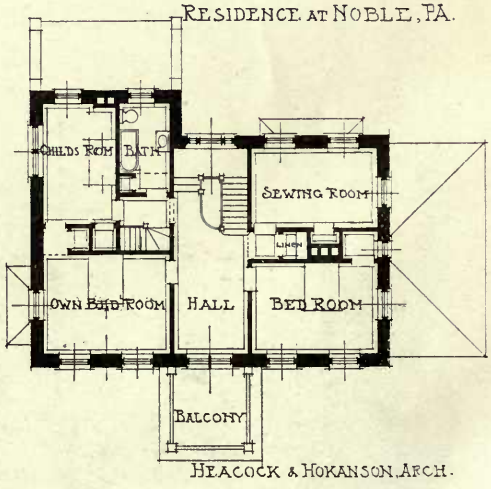

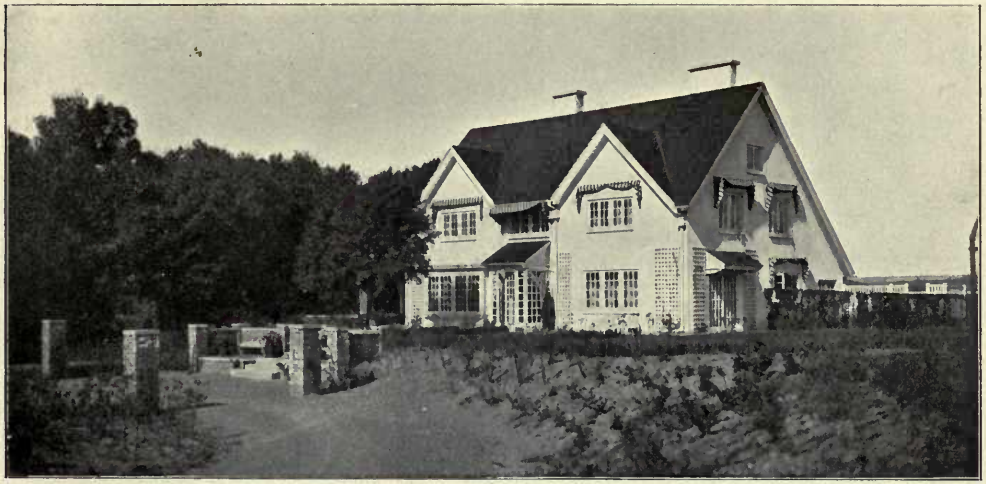

COUNTRY HOUSE AT PEAPARK.

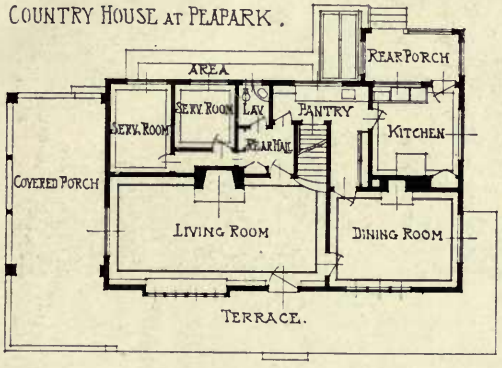

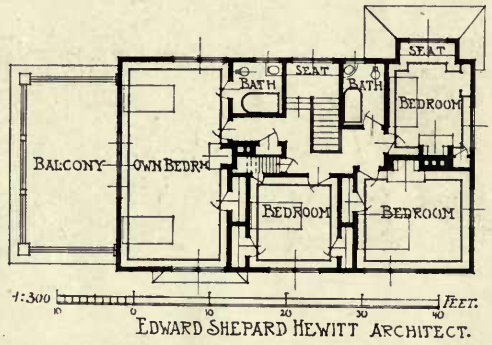

EDWARD SHEPARD HEWITT ARCHITECT.

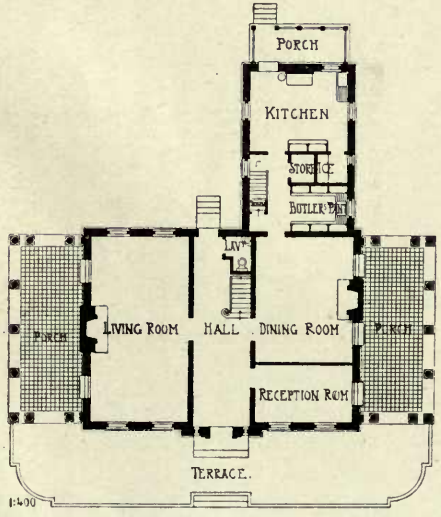

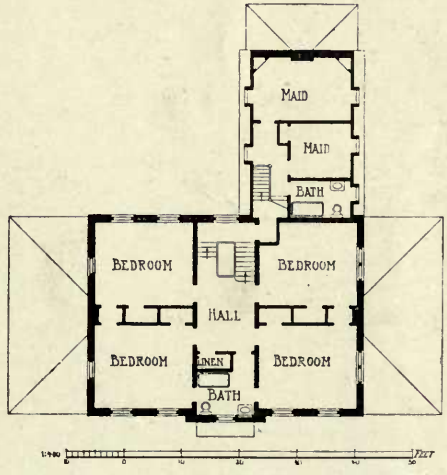

BARTON KEEN. ARCHITECT

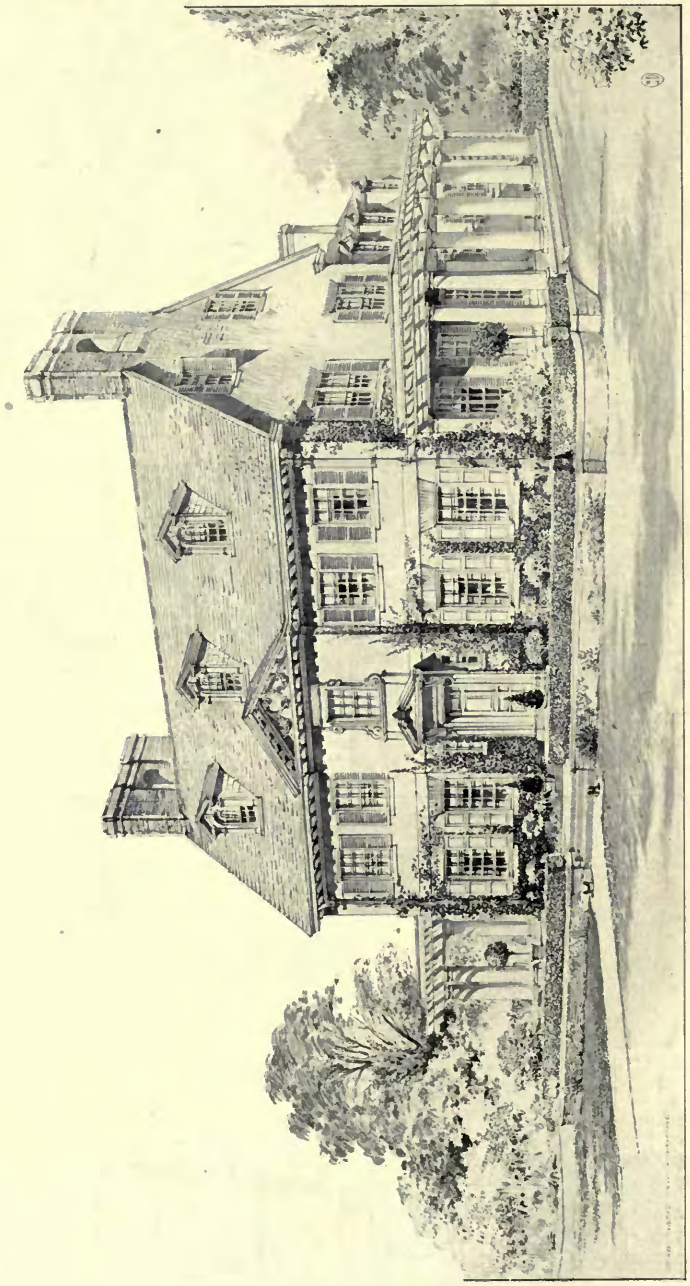

House on Long Island, CHARLES BARTON KEEN, Architect.
(For Plans, *see* p. 155.)